



ADDENDUM TO BID DOCUMENTS

City of La Puente

LA PUENTE ACTIVITY CENTER

ADDENDUM NO. 04

Date: 3-11-26

NOTE: ALL PLANS, SPECIFICATION AND CONTRACT DOCUMENTS REMAIN UNCHANGED EXCEPT SECTIONS OR PARTS ADDED TO, REVISED, DELETED OR CLARIFIED BY THIS ADDENDUM.

This Addendum consists of (2) 8 ½ x 11 pages, (1) Map Attachment and (13) 24" X 36" sheets.

Frisco White, AIA, Architect



CHANGES TO DRAWINGS

Item No.:

1. Sheet A001, OVERALL SITE PLAN
 - a. Delete in Key Notes note 02310 as clouded per the attached sheet A001. With the revised walkway access to the new Activity Center the original work in the parking area is no longer necessary.
 - b. Revise in Key Notes note 02091 to say Existing Flag Pole To Remain as clouded per the attached sheet A001. Apparently, there is enough space around the pole to access the walkway.
2. Sheet A002, ACCESSIBILITY SITE PLAN
 - a. Revise in Key Notes note 02091 to say Existing Flag Pole To Remain as clouded per the attached sheet A002. Apparently, there is enough space around the pole to access the walkway.
3. Sheet A004, ENLARGED SITE PLAN
 - a. Revise in Key Notes note 02030 to say Existing Asphalt Concrete Paving To Remain as clouded per the attached sheet A004. With the revised walkway access

to the new Activity Center the original work in the parking area is no longer necessary. However, note the requirement to Red Paint the curbs for the Fire Lane in Addendum 03.

- b. Revise in Key Notes note 02091 to say Existing Flag Pole To Remain as clouded per the attached sheet A004. Apparently, there is enough space around the pole to access the walkway.
- 4. Sheet A601, ENLARGED PLANS AND INTERIOR ELEVATIONS
 - a. Revise in Key Notes notes 09410 and 09411 as clouded per the attached sheet A601.
- 5. Sheet A701, FINISH & DOOR SCHEDULES AND WINDOW TYPES
 - a. Add new Details 3 and 16 as clouded per the attached sheet A701.
- 6. Sheet P-2, PLUMBING SITE PLAN
 - a. Revise location of the building sanitary waste piping to align with the civil sheet C110 as clouded per the attached sheet P-2.
- 7. Sheet P-2A, PLUMBING FLOOR PLAN - WASTE AND VENT
 - a. Revise location of the building sanitary waste piping to align with the civil sheet C110 as clouded per the attached sheet P-2A.
- 8. Sheet L-1, IRRIGATION PLAN
 - a. Revise Irrigation Plan responding to RFIs as clouded per the attached sheet L-1.
- 9. Sheet L-2, IRRIGATION LEGEND & NOTES
 - a. Revise Irrigation Equipment Legend and Irrigation Head Legend responding to RFIs as clouded per the attached sheet L-2.
- 10. Sheet L-3, IRRIGATION DETAILS
 - a. Revise Detail G 6' Pop-Up Spray (Turf) responding to RFIs as clouded per the attached sheet L-3.
- 11. Sheet L-4, PLANTING PLAN
 - a. Revise Planting Plan responding to RFIs as clouded per the attached sheet L-4.
- 12. Sheet L-5, PLANTING LEGEND & NOTES
 - a. Revise Tree / Accent Shrubs / Groundcover / Turf Grass Legends and Planting Notes responding to RFIs as clouded per the attached sheet L-5.
- 13. Sheet L-6, PLANTING DETAILS
 - a. Delete Detail F Palm Trees responding to RFIs as clouded per the attached sheet L-6.
- 14. ATTACHMENT - AERIAL MAP
 - a. Aerial Map showing location of 2" Backflow and Clock (CC trash enclosure).
 - b. Aerial Map showing location of CC Manifold.

END OF ADDENDUM 04

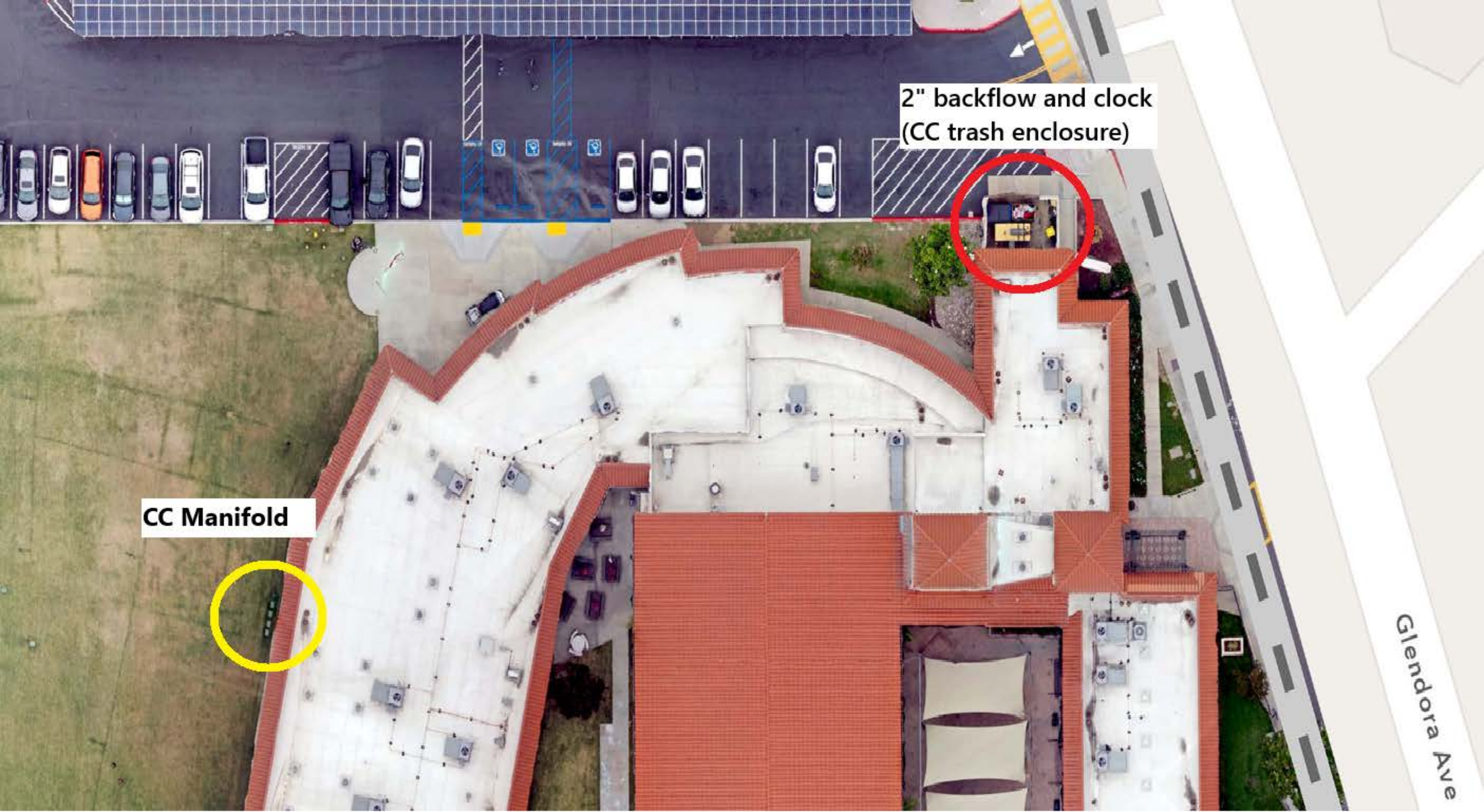

2" backflow and clock
(CC trash enclosure)

CC Manifold

Glendora Ave



8

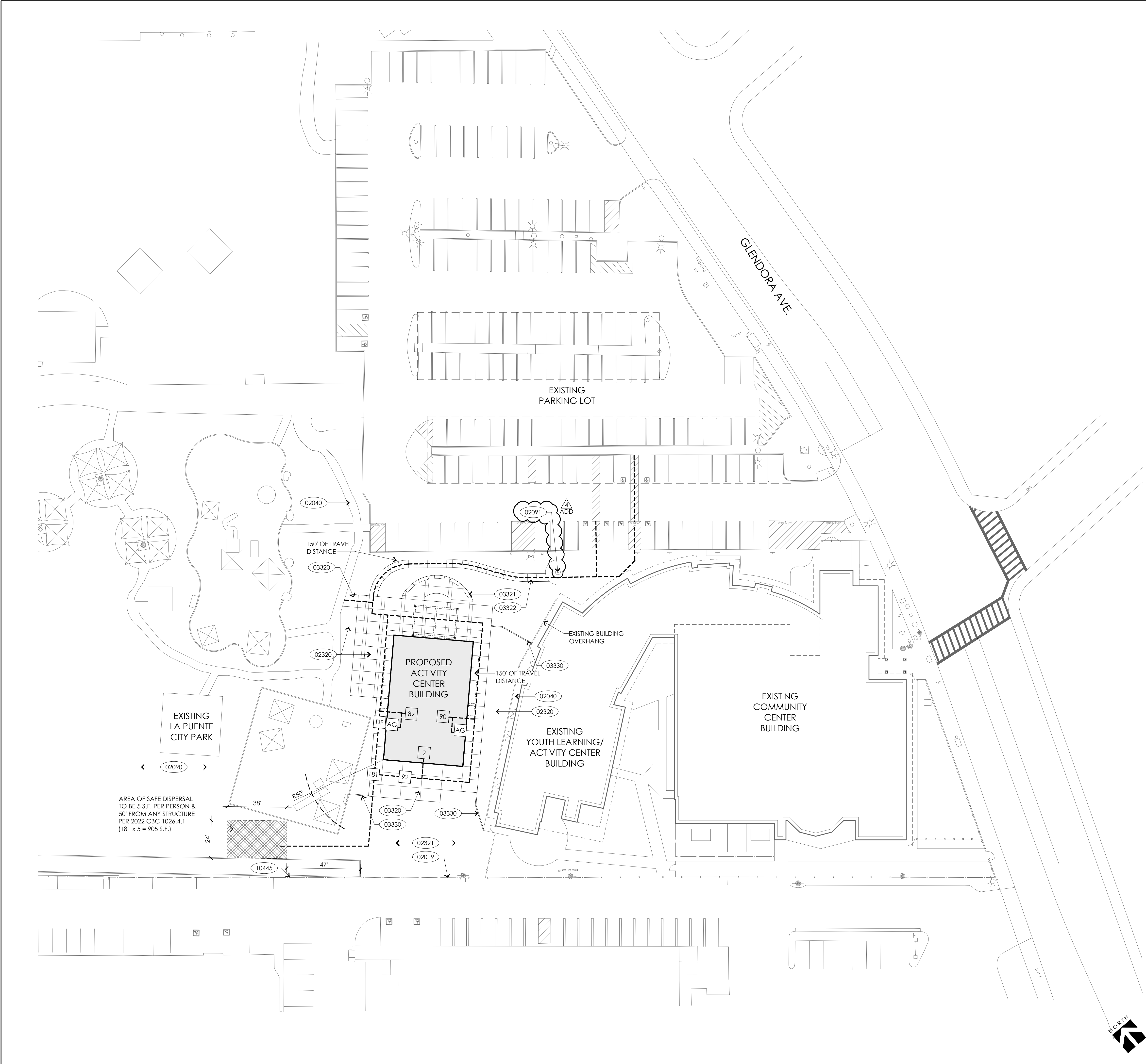

KEY NOTES

02019

EXISTING CHAIN LINK FENCE TO REMAIN

02030

EXISTING ASPHALT CONCRETE PAVING TO REMAIN -
PAINT OVER EXISTING STRIPES W/ BLACK COLOR TO
MATCH EXISTING ASPHALT SURFACE COLOR BEFORE
RE-STRIPPING

02040

EXISTING CONCRETE WALKWAY TO REMAIN

ADD

02091

EXISTING FLAG POLE TO REMAIN

02815

ACCESSIBLE PARKING STALLS PER 2/A005

02320

PLANTER AREA PER LANDSCAPE PLANS

02321

TURF AREA PER LANDSCAPE PLANS

03310

CONCRETE STAIR W/ RETAINING WALLS & RAILS PER 3/A006

03320

CONCRETE PAVING PER LANDSCAPE & CIVIL PLANS -
SEE 13/A005 FOR ADDITIONAL INFORMATION

03321

CONCRETE BENCH PER 3/A004

03322

CONCRETE WALKWAY PER CIVIL PLANS

03330

CONCRETE HEADER PER LANDSCAPE PLANS

10445

AREA OF SAFE DISPERSAL SIGNAGE PER DETAIL 4

LEGEND

NEW BUILDING UNDER THIS CONTRACT

EXISTING BUILDING, NOT A PART OF THIS CONTRACT

PROPERTY LINE

X

X

(E) CHAIN LINK FENCE

X

X

NEW CHAIN LINK FENCE

(E) FIRE HYDRANT

DESIGN PROFESSIONAL IN GENERAL RESPONSIBLE CHARGE STATEMENT:
P.O.T. IDENTIFIED IN THIS CONSTRUCTION DOCUMENTS IS COMPLIANT
WITH THE CURRENT APPLICABLE CALIFORNIA BUILDING CODE
ACCESSIBILITY PROVISIONS FOR PATH OF TRAVEL REQUIREMENTS FOR
ALTERATIONS, ADDITIONS AND STRUCTURAL REPAIRS. AS PART OF THE
DESIGN OF THIS PROJECT, THE P.O.T. WAS EXAMINED AND ANY
ELEMENTS, COMPONENTS OR PORTION OF THE P.O.T. THAT WERE
DETERMINED TO BE NON-COMPLIANT: 1) HAVE BEEN IDENTIFIED AND 2)
THE CORRECTIVE WORK NECESSARY TO BRING THEM INTO
COMPLIANCE HAS BEEN INCLUDED WITHIN THE SCOPE OF THIS
PROJECT'S WORK THROUGH DETAILS, DRAWINGS AND SPECIFICATIONS
INCORPORATED INTO THESE CONSTRUCTION DOCUMENTS.

ANY NON-COMPLIANT ELEMENTS, COMPONENTS OR PORTIONS OF THE
P.O.T. THAT WILL NOT BE CORRECTED BY THIS PROJECT BASED ON
VALUATION THRESHOLD LIMITATIONS OR A FINDING OF
UNREASONABLE HARDSHIP ARE SO INDICATED IN THESE
CONSTRUCTION DOCUMENTS. DURING CONSTRUCTION, IF P.O.T. ITEMS
WITHIN THE SCOPE OF THE PROJECT REPRESENTED AS CODE
COMPLIANT ARE FOUND TO BE NON-CONFORMING BEYOND
REASONABLE CONSTRUCTION TOLERANCES, THEY SHALL BE BROUGHT
INTO COMPLIANCE WITH THE CBC AS A PART OF THIS PROJECT BY
MEANS OF A CONSTRUCTION CHANGE DOCUMENT.

AG

ACCESSIBLE ALL GENDER RESTROOM

DF

ACCESSIBLE DRINKING FOUNTAIN

6"

16"

AREA OF SAFE
DISPERSAL
50' AWAY
FROM ANY
STRUCTURE

BLUE BACKGROUND

1/2" HT. RAISED LETTERS -
WHITE COLOR

RAISED BRAILLE
CHARACTERS -
WHITE COLOR

48" - 60"
TO FINISH SURFACE
FROM LOWEST
TACTILE CHARACTERS

NOTE: ATTACH SIGNAGE TO CHAIN LINK FENCE WITH (2) CHAIN
LINK FENCE SIGN MOUNTING CLIP & (2) 1/4"x1" LONG BOLT

ACCESSIBILITY SITE PLAN

La Puente
ACTIVITY CENTER

PROJECT NO.: 22008
R.S. A.P.
FILE NAME
DATE: 12/05/2025
DRAWN
CHECKED
REVISIONS
2026-03-10
SHEET NO.
A002
OF SHEETS

ACCESSIBILITY SITE PLAN

1"=30'-0"

AREA OF SAFE DISPERSAL SIGN

3"=1'-0"

4

ARCHITECT

W

westbergwhite
architecture

1775 HANCOCK ST, SUITE 120
SAN DIEGO, CA 92110
619.542.1188 619.542.1663 FAX

LICENSED ARCHITECT
WESTCO WHITE
C-9090
EXP. 12-2025
STATE OF CALIFORNIA

CONSULTANT

City of La Puente

15900 E. MAIN ST. LA PUENTE, CA. 91744

ACCESSIBILITY SITE PLAN

La Puente
ACTIVITY CENTER

501 GLENDORA AVE. LA PUENTE, CA. 91744

PROJECT NO.: 22008
R.S. A.P.
FILE NAME
DATE: 12/05/2025
DRAWN
CHECKED
REVISIONS
2026-03-10
SHEET NO.
A002
OF SHEETS

ADDENDUM_04

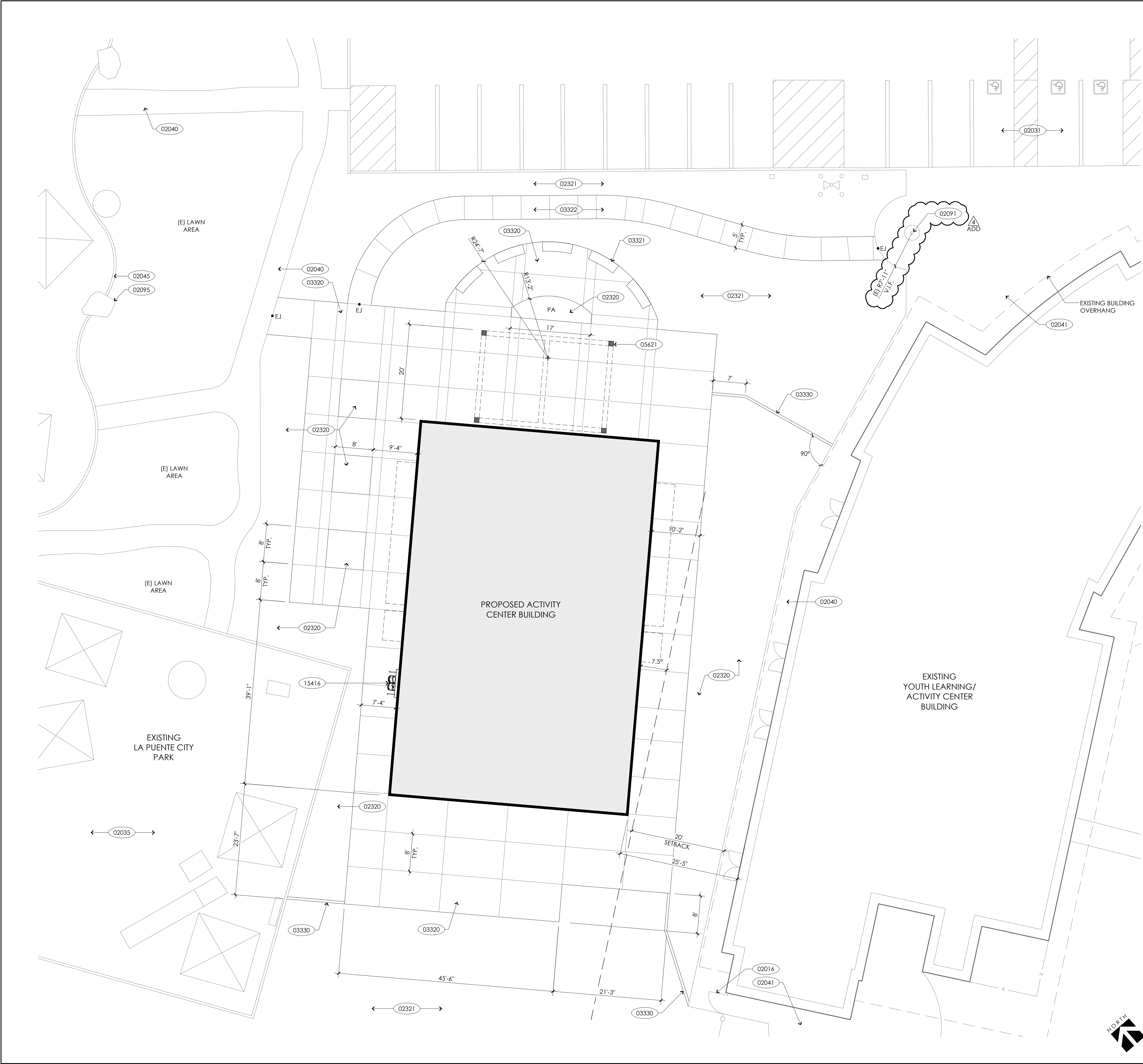

ENLARGED SITE PLAN 1"=10'-0" 8

KEY NOTES

- 02010 EXISTING TUBE STEEL FENCE TO REMAIN
- 02016 EXISTING TUBE STEEL ACCESSIBLE GATE TO REMAIN
- 02019 EXISTING CHAIN LINK FENCE TO REMAIN
- 02030 EXISTING ASPHALT CONCRETE PAVING TO REMAIN
PAINT OVER EXISTING STRIPES W/ BLACK COLOR TO MATCH EXISTING ASPHALT SURFACE COLOR BEFORE REPAIRING
- 02031 EXISTING PARKING STALLS TO REMAIN
- 02035 EXISTING TOT-LOT & PLAY STRUCTURE TO REMAIN
- 02036 EXISTING SHADE STRUCTURE TO REMAIN
- 02040 EXISTING CONCRETE WALKWAY TO REMAIN
- 02041 EXISTING CONCRETE PAVING TO REMAIN
- 02045 EXISTING CONCRETE CURB TO REMAIN
- 02086 EXISTING ACCESSIBLE PARKING STALLS TO REMAIN
- 02095 EXISTING BOULDER TO REMAIN
- 02091 EXISTING FLAG POLE TO REMAIN **ADD**
- 02320 PLANTER AREA PER LANDSCAPE PLANS
- 02321 TURF AREA PER LANDSCAPE PLANS
- 03320 CONCRETE PAVING PER LANDSCAPE & CIVIL PLANS - SEE 13/A005 FOR ADDITIONAL INFORMATION
- 03321 CONCRETE BENCH PER DETAIL 3
- 03322 CONCRETE WALKWAY PER CIVIL PLANS
- 03330 CONCRETE HEADER PER LANDSCAPE PLANS
- 05621 FREESTANDING PERGOLA PER 4/A201
- 15416 ACCESSIBLE DRINKING FOUNTAIN W/ BOTTLE REFILL PER DETAIL 1/A810
- 16021 EXISTING ELECTRICAL POLE
- 16070 EXISTING SOLAR PANEL STRUCTURE

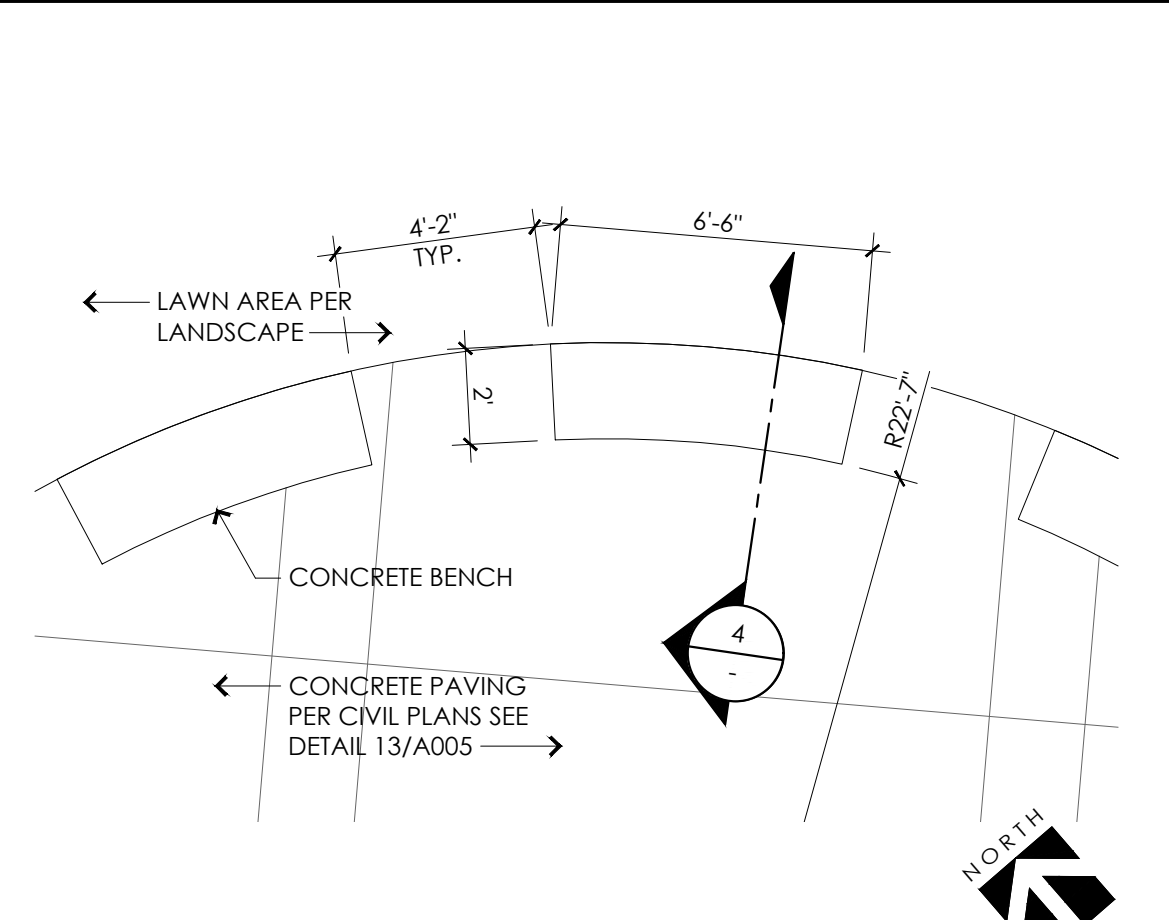

CONCRETE BENCH ENLARGED PLAN 1/4"=1'-0" 3

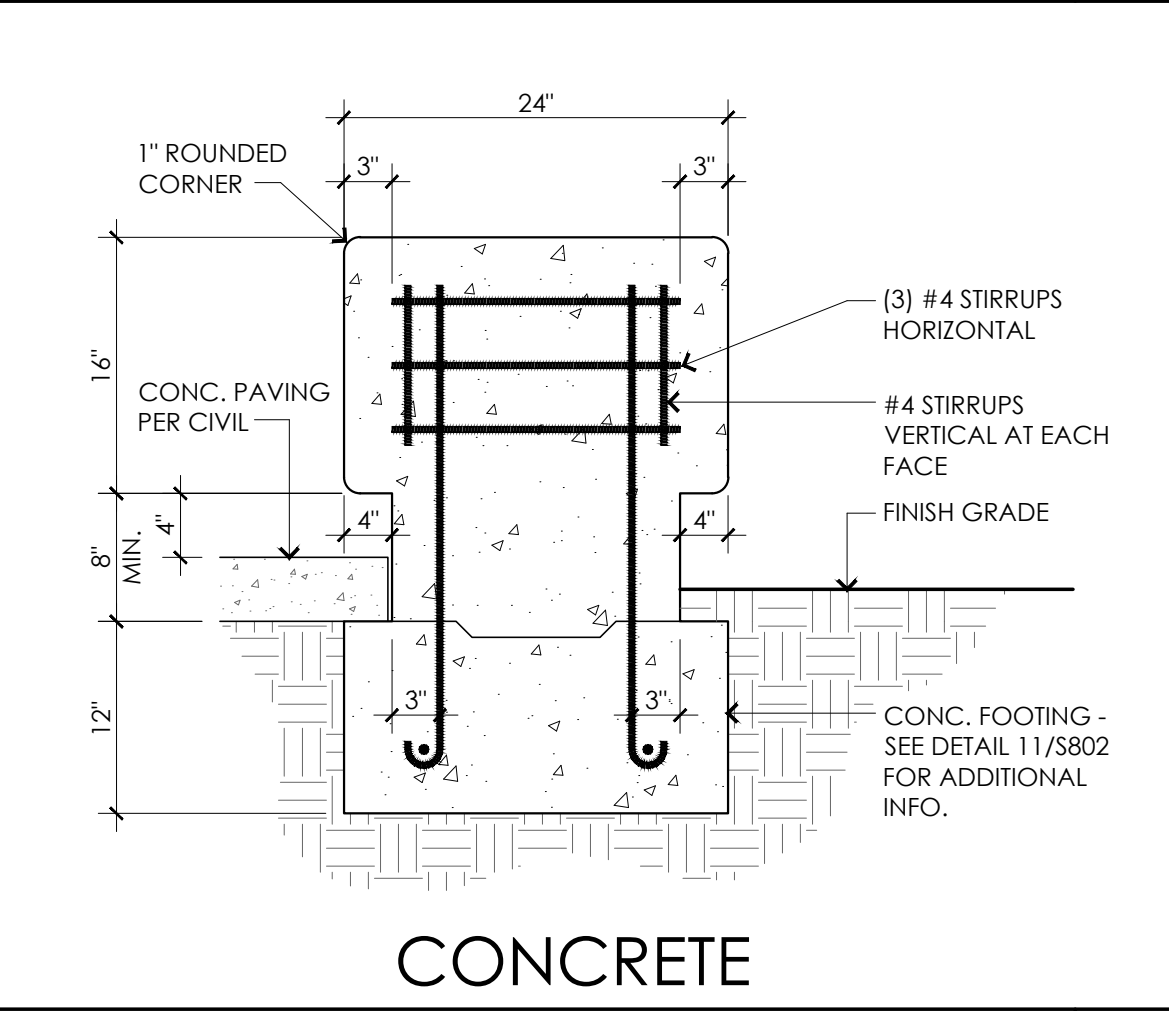

CONCRETE BENCH SECTION 1"=1'-0" 4

ARCHITECT

1775 HANCOCK ST, SUITE 120
SAN DIEGO, CA 92110
619.542.1188 619.542.1663 FAX

CONSULTANT

City of La Puente

15900 E. MAIN ST. LA PUENTE, CA. 91744

ENLARGED SITE PLAN

La Puente
ACTIVITY CENTER

501 GLENDORA AVE. LA PUENTE, CA. 91744

PROJECT NO.: 22008

R.S. A.P.

FILE NAME

DATE: 12/05/2025

DRAWN CHECKED

REVISIONS

ADD 2026-03-10

SHEET NO.

A004

OF SHEETS

ADDENDUM_04

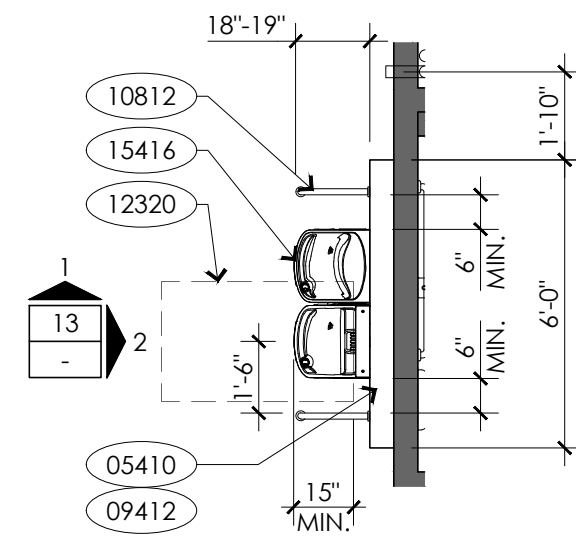
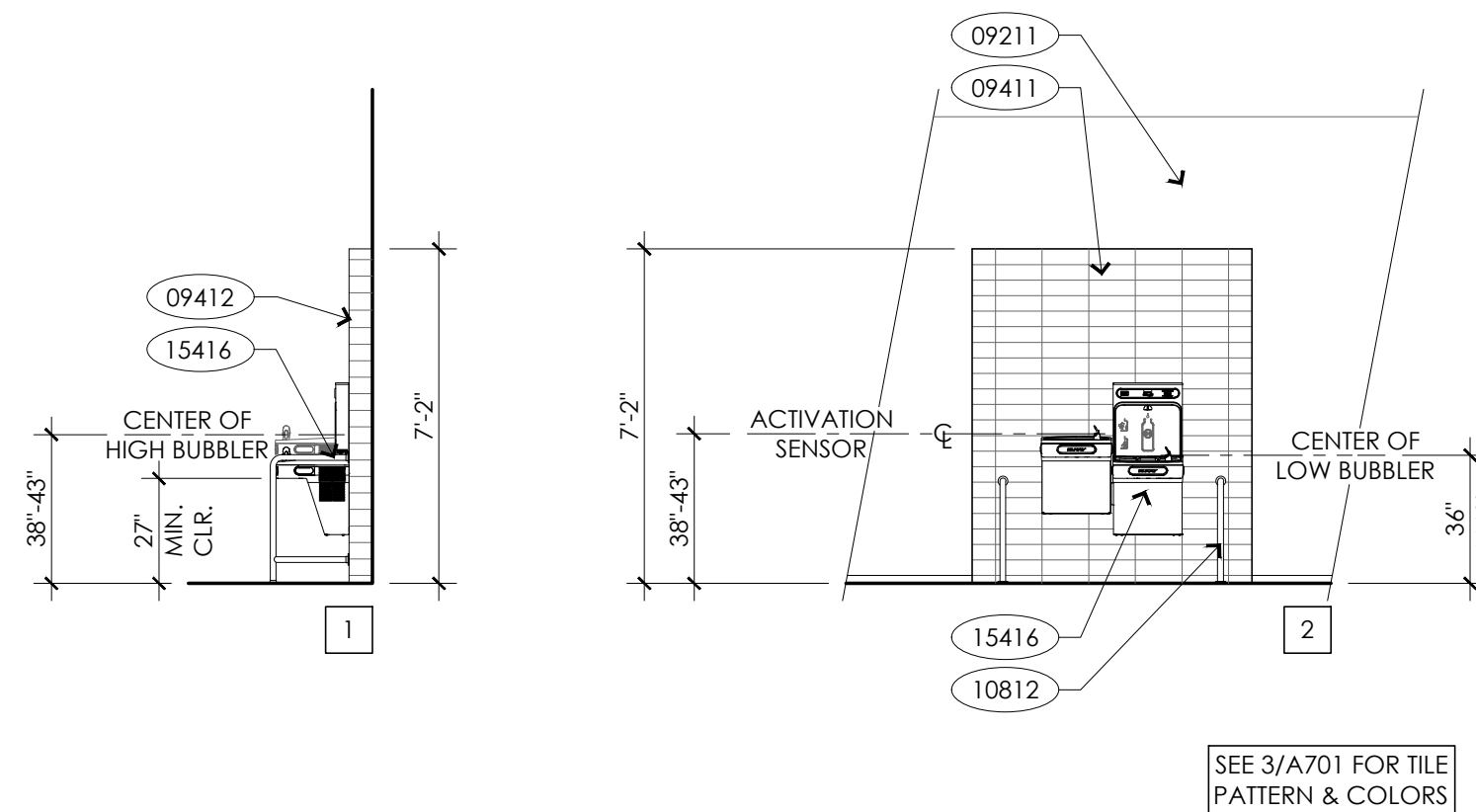

- | | | | |
|-------|---|-------|---|
| 05410 | FULL HT. 6" METAL STUD AT 16" O.C. PLUMBING WALL PER DETAIL 4/A810 | 10811 | 42" STAINLESS STEEL GRAB BAR PER DETAIL 2/A810 |
| 07721 | ROOF ACCESS LADDER PER DETAIL 2/A820 | 10812 | CANE DETECTABLE BAR PER DETAIL 1/A810 |
| 08110 | DOOR PER SCHEDULE - SEE SHEET A701 | 10820 | SURFACE MOUNTED SOAP DISPENSER PER SPECIFICATIONS |
| 09211 | EXTERIOR PLASTER FINISH PER DETAIL 2/A830 | 10830 | RECESSED MOUNTED PAPER TOWEL DISPENSER/TRASH RECEPTACLE COMBO PER SPECIFICATIONS |
| 09311 | 5/8" TYPE 'X' WATER RESISTANT GYPSUM BOARD AT WALL - FINISH PER SCHEDULE - SEE SHEET A701 | 10833 | SURFACE MOUNTED SEAT COVER DISPENSER PER SPECIFICATIONS |
| 09313 | 5/8" TYPE 'X' GYPSUM BOARD AT WALL - FINISH PER SCHEDULE - SEE SHEET A701 | 10840 | SURFACE MOUNTED TOILET TISSUE DISPENSER - CONTINUOUS ROLL TYPE PER SPECIFICATIONS |
| 09410 | 2" x 2" NON-SLIP MOSAIC AT FLOOR FINISH PER DETAIL 16/A830 - (DALTILE - COLOR PEPPER WHITE 'D037') | 10881 | MOCK RACK WITH SHELF PER SPECIFICATIONS |
| 09411 | 4" x 12" CERAMIC TILE PER DETAIL 7/A830 - (AMERICAN OLEAN - FIELD COLOR '0055' / ACCENT COLORS '0061, 0076, 0077 & 0084') | 10882 | 36" W x 15" D x 75" H STEEL STORAGE SHELVES (N.I.C.) |
| 09791 | WALL BASE PER FINISH SCHEDULE - SEE SHEET A701 | 10890 | 18" x 30" PLATE GLASS MIRROR PER SPECIFICATIONS |
| 09970 | FIBERGLASS REINFORCED PANEL PER SCHEDULE - SEE SHEET A701 | 12320 | 30" x 48" ACCESSIBLE CLEAR SPACE |
| 10409 | ROOM SIGN PER DETAIL 8/A810 | 12321 | 60" x 60" ACCESSIBLE CLEAR SPACE |
| 10410 | DOOR MOUNTED TOILET SIGN PER DETAIL 10/A810 | 12323 | 60" DIA. ACCESSIBLE CLEAR SPACE |
| 10411 | WALL MOUNTED TOILET SIGN PER DETAIL 10/A810 | 15410 | INSULATED WATER SUPPLY AND DRAIN PIPES |
| 10515 | ACCESSIBLE METAL BENCH PER SPECIFICATIONS & DETAIL 14/A810 | 15411 | ACCESSIBLE TOILET FIXTURE PER PLUMBING PLANS |
| 10517 | CLOTHES HOOK PER SPECIFICATIONS | 15413 | ACCESSIBLE LAVATORY FIXTURE PER PLUMBING PLANS |
| 10810 | 36" STAINLESS STEEL GRAB BAR PER DETAIL 2/A810 | 15416 | ACCESSIBLE DRINKING FOUNTAIN W/ BOTTLE REFILL PER DETAIL 1/A810 |
| | | 15423 | FLOOR DRAIN PER PLUMBING PLANS - (2% MAX. SLOPE IN ALL DIRECTIONS) - SEE DETAIL 16/A830 |
| | | 15436 | JANITOR MOCK SINK PER PLUMBING PLANS |
| | | 15480 | WATER HEATER ON PLATFORM PER PLUMBING PLANS |

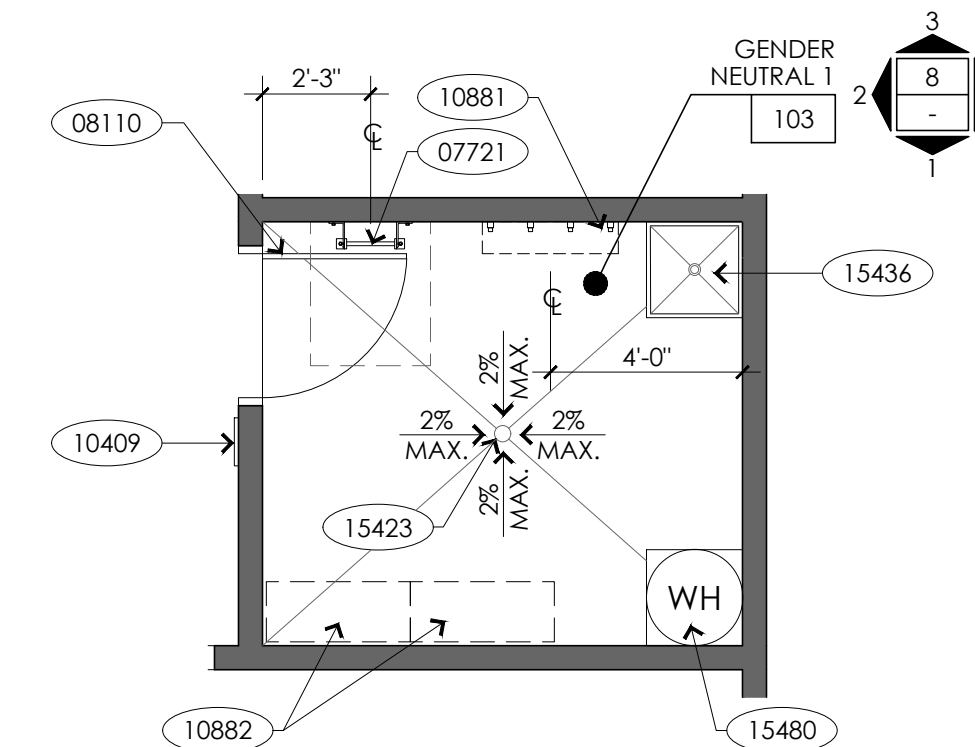
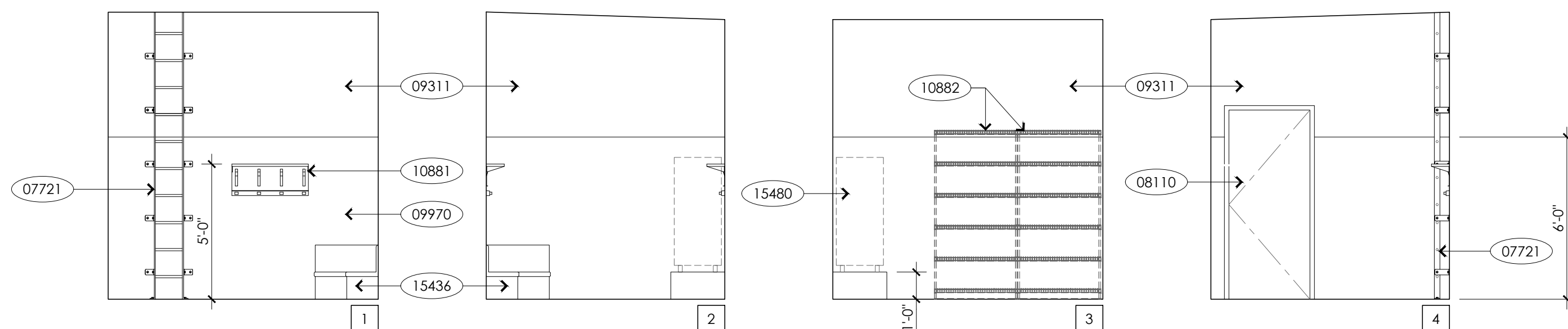
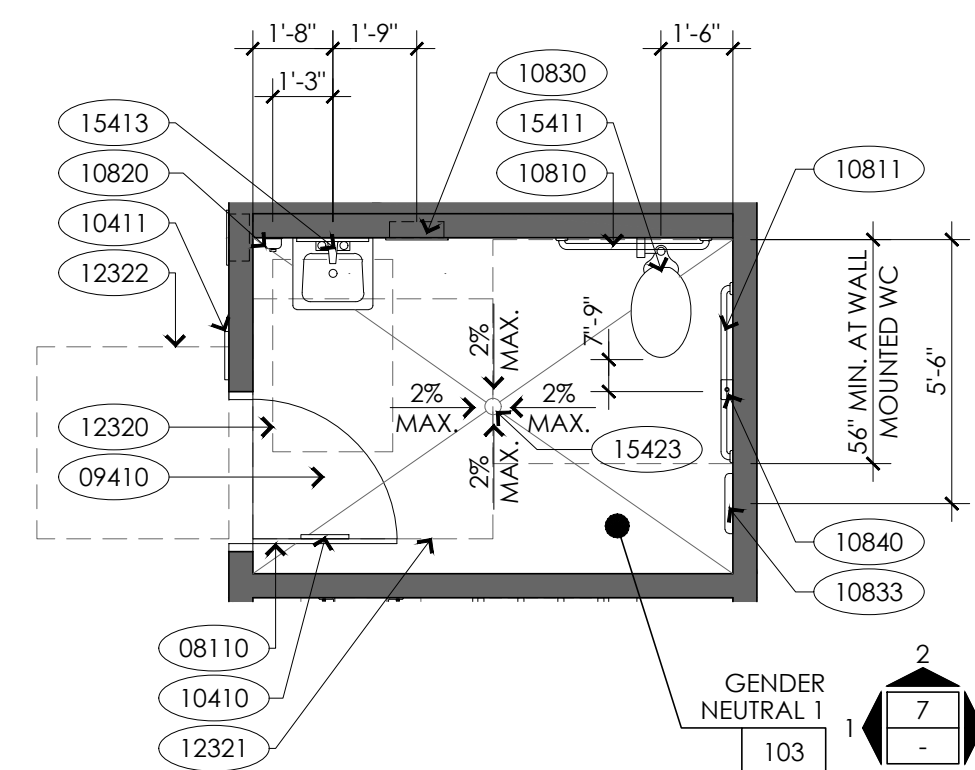
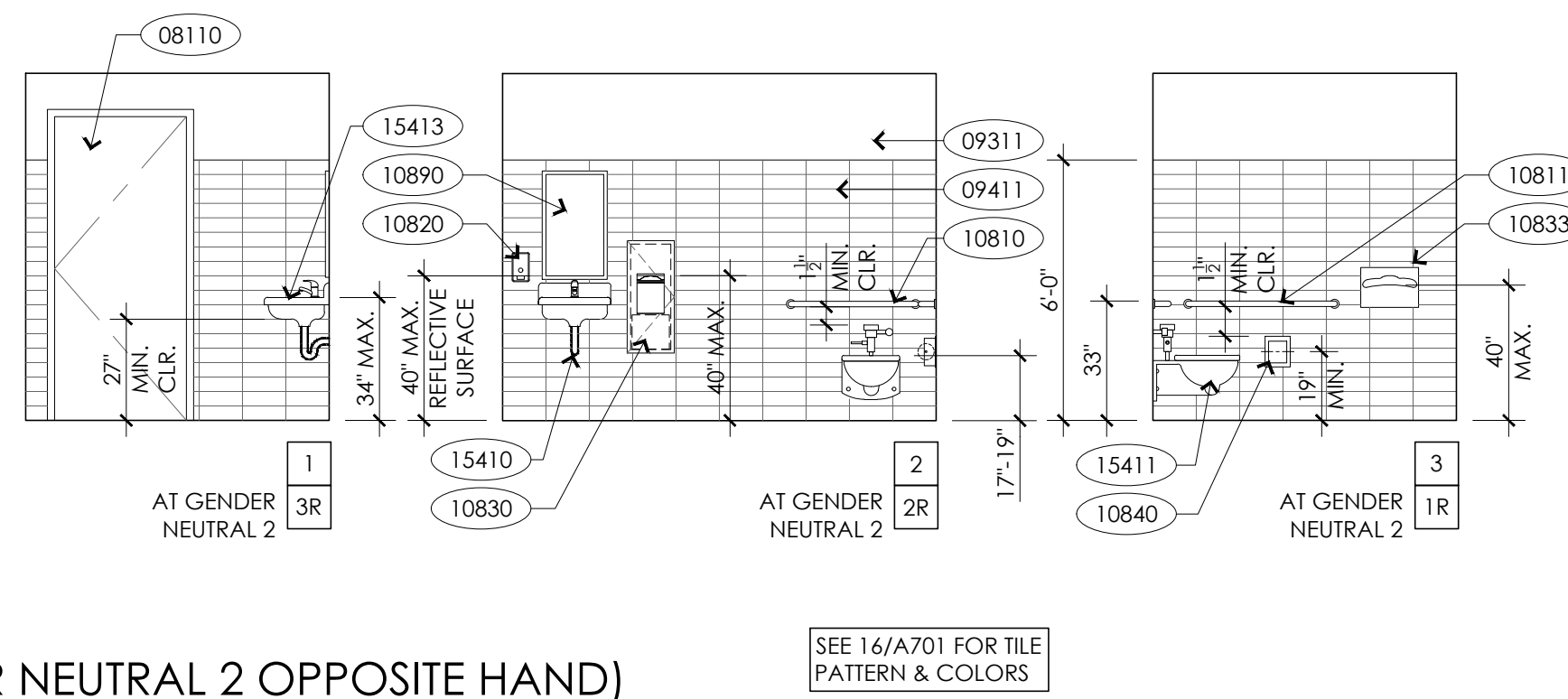
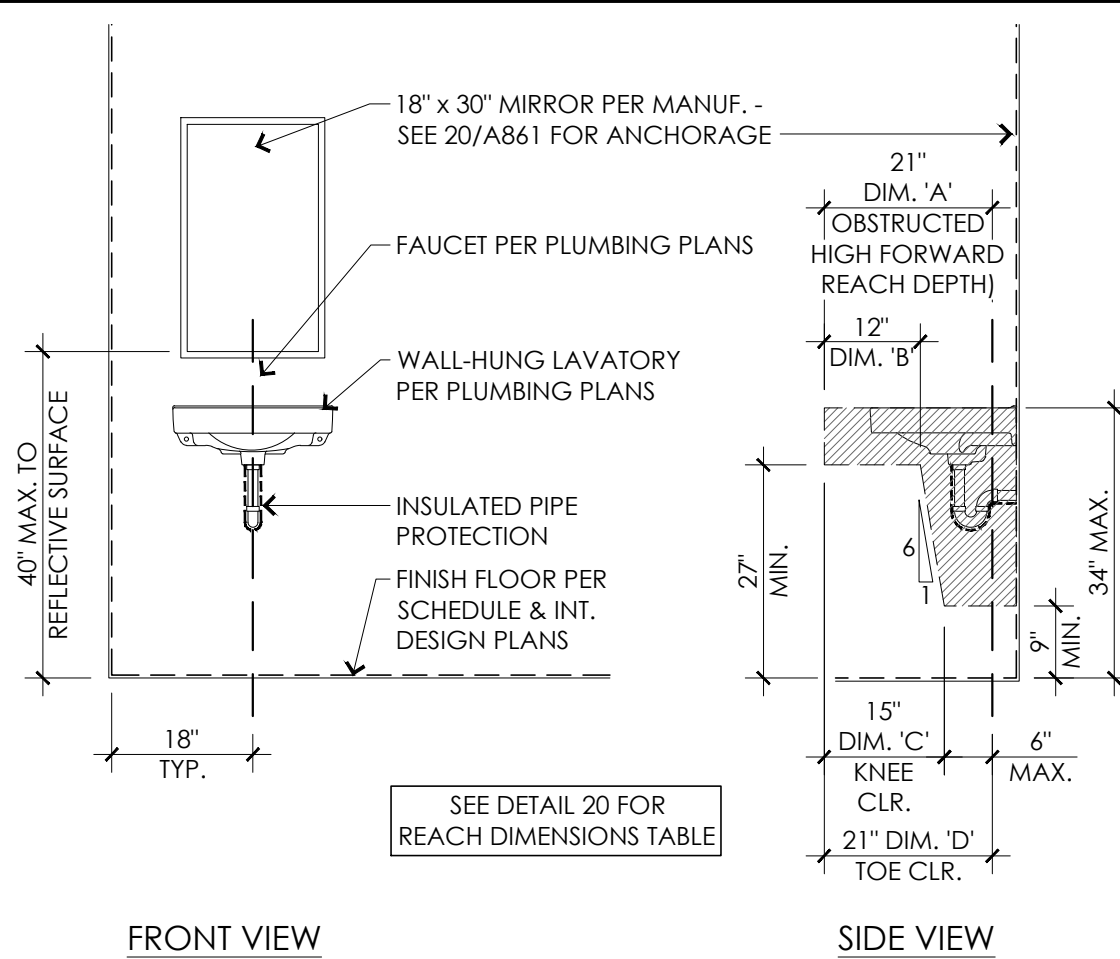
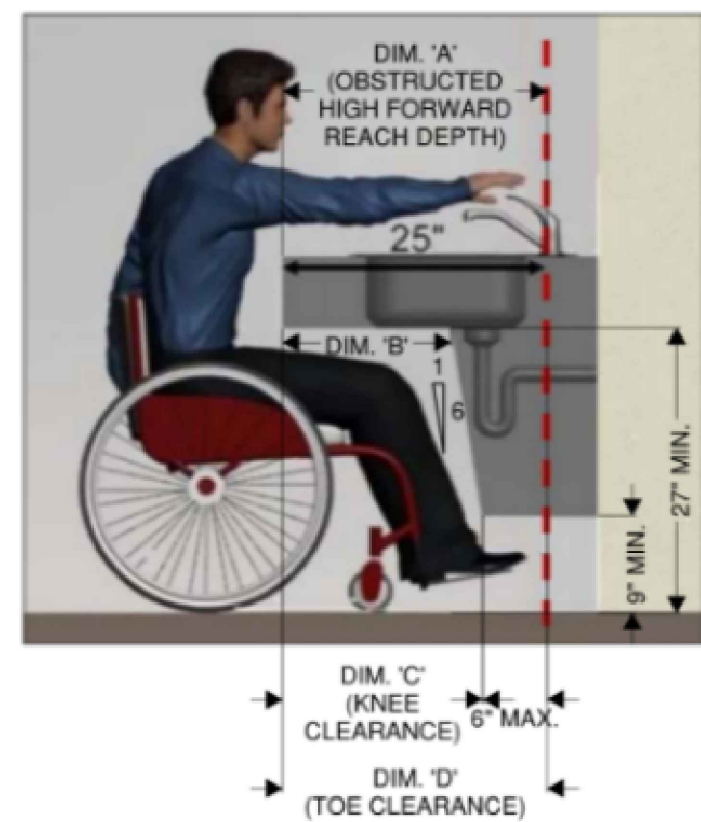
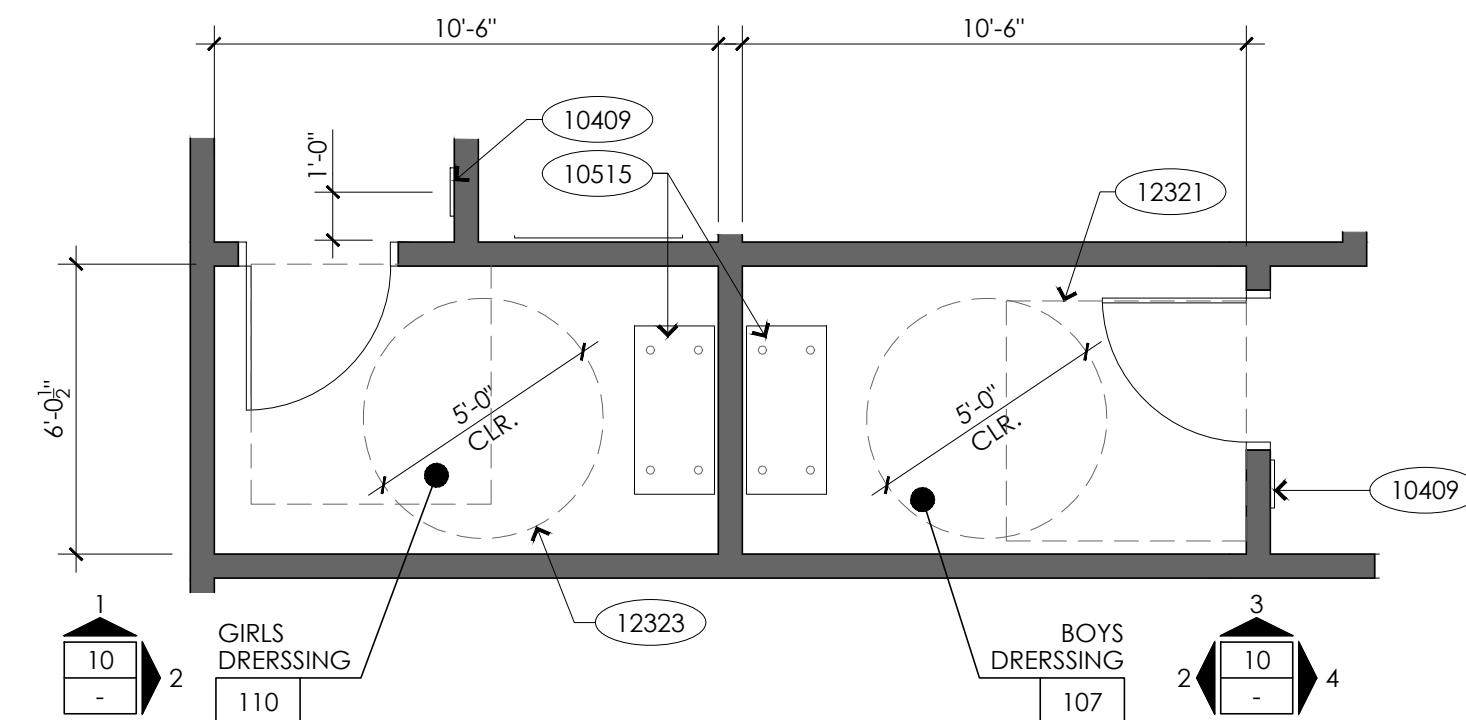
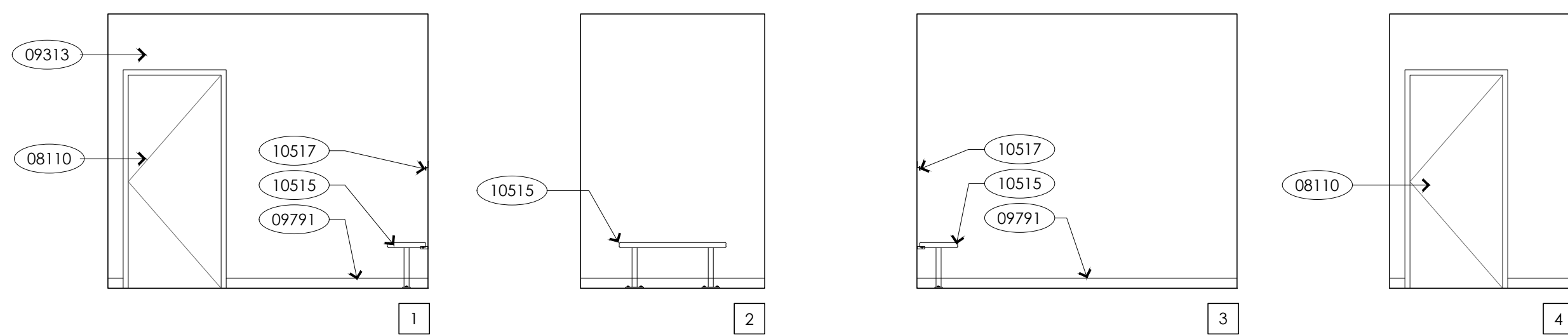

1. PAINT ALL SURFACES AT THE INTERIOR INCLUDING H.M. WINDOW FRAMES.

2. SEE INTERIOR ELEVATIONS FOR EXTENTS OF FINISHES.

3. ALL TOILET ROOM PAINTED SURFACES ARE TO RECEIVE SEMI-GLOSS PAINT INCLUDING INTERIOR FACE OF DOORS.

4. ALL INTERIOR FINISHES SHALL COMPLY WITH 2022 CBC SECTION 803.1.2

5. INTERIOR FINISHES MUST COMPLY WITH THE FOLLOWING:

803.1.2 - FLAME-SPREAD AND SMOKE-DEVELOPED INDEX - 2022 CBC

CLASS	FLAME-SPREAD INDEX	SMOKE-DEVELOPED INDEX
A	0 - 25	0 - 450
B	26 - 75	0 - 450
C	76 - 200	0 - 450

EXCEPTION: MATERIALS TESTED IN ACCORDANCE WITH SECTION 803.1.1 AND AS INDICATED IN SECTION 803.1.3 THROUGH 803.1.3.

TABLE 803.13 - INTERIOR WALL AND CEILING FINISH REQUIREMENTS - 2022 CBC

OCCUPANCY GROUP	INT. EXIT STAIRWAYS AND RAMPS AND EXIT PASSAGEWAYS	CORRIDORS AND ENCLOSURE FOR EXIT ACCESS STAIRWAY	ROOMS AND ENCLOSED SPACES
SPRINKLERED			
B & E	B	C	C
NON SPRINKLERED			
B & E	A	B	C

ACP2' x 4' ACOUSTICAL PANEL SYSTEM W/FLAME-SPREAD INDEX OF 0-25 & SMOKE-DEVELOPED INDEX OF 450 OR LESS

CCONCRETE W/ CLEAR SEALER & A COEFFICIENT OF FRICTION OF AT LEAST 0.6 PER ASTM C 1028

CPSHEET CARPET

CTCERAMIC TILE

FDSFOLDING DOOR SYSTEM

FFFACTORY FINISH

FRPFIBERGLASS REINFORCED PANEL W/FLAME-SPREAD INDEX OF 25 OR LESS & SMOKE-DEVELOPED INDEX OF OF 450 OR LESS

GBGYPSUM BOARD

P1PAINT, SEMI-GLOSS LATEX ENAMEL: GYPSUM BOARD

P2PAINT, SEMI-GLOSS ENAMEL: GYPSUM BOARD

PCPOLISHED CONCRETE

RBRUBBER BASE

TP1" THK. TECTUM PANEL

WRGBWATER RESISTANT GYPSUM BOARD

ROOM		FLOOR		WALL								WAINSCOT		CEILING		REMARKS
No.	NAME	FIN.	BASE	NORTH		EAST		SOUTH		WEST		MATERIAL	FINISH	MATERIAL	FINISH	
				MATERIAL	FINISH	MATERIAL	FINISH	MATERIAL	FINISH	MATERIAL	FINISH					
101	ACTIVITY ROOM	PC	RB	GB/FDS	P2/FF	GB	P2	GB	P2	GB	P2	-	-	TP	FF	
102	CORRIDOR 1	PC	RB	-	-	GB	P2	GB	P2	GB	P2	-	-	ACP	FF	
103	GENDER NEUTRAL 1	CT	-	WRGB	P1	WRGB	P1	WRGB	P1	WRGB	P1	CT	FF	WRGB	P1	
104	JANITOR	C	-	WRGB	P1	WRGB	P1	WRGB	P1	WRGB	P1	FRP	FF	-	-	
105	ELECTRICAL ROOM	C	RB	GB	P2	GB	P2	GB	P2	GB	P2	-	-	-	-	
106	STORAGE	C	RB	GB	P2	GB	P2	GB	P2	GB	P2	-	-	-	-	
107	BOYS DRESSING ROOM	CP	RB	GB	P2	GB	P2	GB	P2	GB	P2	-	-	ACP	FF	
108	STAFF OFFICE	CP	RB	GB	P2	GB	P2	GB	P2	GB	P2	-	-	ACP	FF	
109	STAFF DRESSING ROOM	CP	RB	GB	P2	GB	P2	GB	P2	GB	P2	-	-	ACP	FF	
110	GIRLS DRESSING ROOM	CP	RB	GB	P2	GB	P2	GB	P2	GB	P2	-	-	ACP	FF	
111	CORRIDOR 2	PC	RB	-	-	GB	P2	GB	P2	GB	P2	-	-	ACP	FF	
112	GENDER NEUTRAL 2	CT	-	WRGB	P1	WRGB	P1	WRGB	P1	WRGB	P1	CT	FF	WRGB	P1	

FINISH GENERAL NOTES	FINISH ABBREVIATIONS	FINISH SCHEDULE
----------------------	----------------------	-----------------

1. ALL EXITS ARE TO BE OPENABLE FROM THE INSIDE WITHOUT THE USE OF A KEY OR SPECIAL KNOWLEDGE. 2. ALL ENTRANCES AND ALL EXTERIOR GROUND FLOOR EXIT DOORS TO BUILDING AND FACILITIES SHALL BE MADE ACCESSIBLE TO PERSONS WITH DISABILITIES. 3. LATCHING AND LOCKING DOORS THAT ARE HAND-ACTIVATED AND WHICH ARE IN A PATH OF TRAVEL SHALL BE OPERABLE WITH A SINGLE EFFORT BY LEVER TYPE HARDWARE, PANIC BARS, PUSH-PULL ACTIVATING BARS, OR OTHER HARDWARE DESIGNED TO PROVIDE PASSAGE W/O REQUIRING THE ABILITY TO GRASP THE OPENING HARDWARE. LOCKED EXIT DOORS SHALL OPERATE AS ABOVE IN EGRESS DIRECTION. 4. HAND-ACTIVATED DOOR OPENING HARDWARE SHALL BE CENTERED BETWEEN 30" AND 44" ABOVE THE FLOOR. 5. THERE SHALL BE A LEVEL AND CLEAR FLOOR OR LANDING ON EACH SIDE OF A DOOR. THE LEVEL AREA SHALL HAVE A LENGTH IN THE DIRECTION OF DOOR SWING OF 60" & THE LENGTH OPPOSITE THE DIRECTION OF DOOR SWING OF 48" AS MEASURED @ RIGHT ANGLE TO THE PLANE OF THE DOOR IN ITS CLOSED POSITION. 6. THE FLOOR OR LANDING SHALL BE NOT MORE THAN 1/2" LOWER THAN THE THRESHOLD OF THE DOORWAY. 7. THE BOTTOM 10" OF ALL DOORS EXCEPT AUTOMATIC AND SLIDING SHALL HAVE A SMOOTH, UNINTERRUPTED SURFACE TO ALLOW THE DOOR TO BE OPENED BY WHEELCHAIR FOOTREST WITHOUT CREATING A TRAP OR HAZARDOUS CONDITION. 8. WHERE NARROW FRAME DOOR ARE USED, A 10" HIGH SMOOTH PANEL SHALL BE INSTALLED ON THE PUSH SIDE OF THE DOOR, WHICH WILL ALLOW THE DOOR TO BE OPENED BY A WHEELCHAIR FOOTREST W/O CREATING A TRAP OR HAZARDOUS CONDITION. 9. MAXIMUM EFFORT TO OPERATE DOORS SHALL NOT EXCEED 5 POUNDS FOR EXTERIOR DOORS, AND 5 POUNDS FOR INTERIOR DOORS. SUCH PULL OR PUSH EFFORT BEING APPLIED AT RIGHT ANGLES TO HINGED DOORS.	AL ATC FF GL1 HM SG SS ST STS T WD	ALUMINUM ALUMINUM THERMALLY CONTROLLED FACTORY FINISH CLEAR TEMPERED / FLOAT HOLLOW METAL PAINT SEMI-GLOSS ENAMEL STAINLESS STEEL STAIN STRUCTURAL STEEL TEMPERED GLASS WOOD	NO.	SIZE	DOOR				FRAME		OPENING LABEL	HARDWARE GROUP	PANIC HDWR	CLOSURE	DETAILS			REMARKS
	TYPE	MAT'L.			FINISH	GLASS	MAT'L.	FINISH	HEAD	JAMB					THRESHOLD			
	101A	PR. 3'-0" x 8'-0" x 1 3/4"	A	HM	SG	T	HM	SG	-	1	YES	YES	13/A850	14/A850	15/A850	2		
101B	PR. 3'-0" x 8'-0" x 1 3/4"	A	HM	SG	T	HM	SG	-	1	YES	YES	13/A850	14/A850	15/A850	2			
101C	12'-1 7/8" x 8'-0" x 2 1/4"	B	ATC	FF	T	ATC	FF	-	FL-01	-	-	4A/A850	7 & 8/A850	48/A850				
101D	12'-1 7/8" x 8'-0" x 2 1/4"	B1	ATC	FF	T	ATC	FF	-	FL-01	-	-	4A/A850	7 & 8/A850	48/A850				
103	3'-0"x7'-0"x1 3/4"	D	WD	ST	-	HM	SG	-	4	-	-	19/A850	19/A850	-	1 2 3			
104	3'-0"x7'-0"x1 3/4"	D	WD	ST	-	HM	SG	-	3	-	-	19/A850	19/A850	-	1 4			
105	3'-0"x7'-0"x1 3/4"	D	HM	SG	-	HM	SG	-	6	-	-	16/A850	17/A850	18/A850				
106A	4'-0"x7'-0"x1 3/4"	D	WD	ST	-	HM	SG	-	5	-	YES	19/A850	19/A850	-	1			
106B	PR. 3'-0" x 7'-0" x 1 3/4"	E	HM	SG	-	HM	SG	-	2	-	YES	16/A850	17/A850	18/A850	5			
106C	8'-0" x 7'-0" x 1 3/4"	F	SS	FF	-	STS	FF	-	R-UP-01	-	-	14A/A201	15/A201	14B/A201				
107	3'-0"x7'-0"x1 3/4"	D	WD	ST	-	HM	SG	-	7	-	-	19/A850	19/A850	-	1 2 3			
108	3'-0"x7'-0"x1 3/4"	C	WD	ST	T	HM	SG	-	7	-	YES	19/A850	19/A850	-	1 2 3			
109	3'-0"x7'-0"x1 3/4"	D	WD	ST	-	HM	SG	-	7	-	-	19/A850	19/A850	-	1 2			
110	3'-0"x7'-0"x1 3/4"	D	WD	ST	-	HM	SG	-	7	-	-	19/A850	19/A850	-	1 2 3			
112	3'-0"x7'-0"x1 3/4"	D	WD	ST	-	HM	SG	-	4	-	-	19/A850	19/A850	-	1 2 3			

DOOR GENERAL NOTES	DOOR ABBREVIATIONS	DOOR SCHEDULE
1 PROVIDE 90° SWING LIMITER PER FLOOR PLAN 2 PROVIDE STAINLESS STEEL KICK PLATE ON PUSH SIDE 3 1" UNDERCUT 4 PROVIDE VENT LOUVER W/ MIN. FREE AREA OF 0.25 S.F. 5 PROVIDE VENT LOUVER W/ MIN. FREE AREA OF 0.50 S.F.		
DOOR REMARKS	DOOR TYPES	1/4" = 1'-0" 7 3/8" = 1'-0" 3

RESTROOM WALL TILE PATTERN 3/8" = 1'-0" 16	WINDOW TYPES 1/4" = 1'-0" 4

ARCHITECT

1775 HANCOCK ST, SUITE 120
SAN DIEGO, CA 92110
619.542.1188 619.542.1663 FAX

CONSULTANT

City of La Puente

15900 E. MAIN ST. LA PUENTE, CA. 91744

FINISH & DOOR SCHEDULES AND WINDOW TYPES

La Puente
ACTIVITY CENTER

501 GLENDORA AVE. LA PUENTE, CA. 91744

PROJECT NO.: 22008
R.S. A.P.
FILE NAME
DATE: 12/05/2025
DRAWN CHECKED
REVISIONS
2026-03-10
SHEET NO.
A701
OF SHEETS

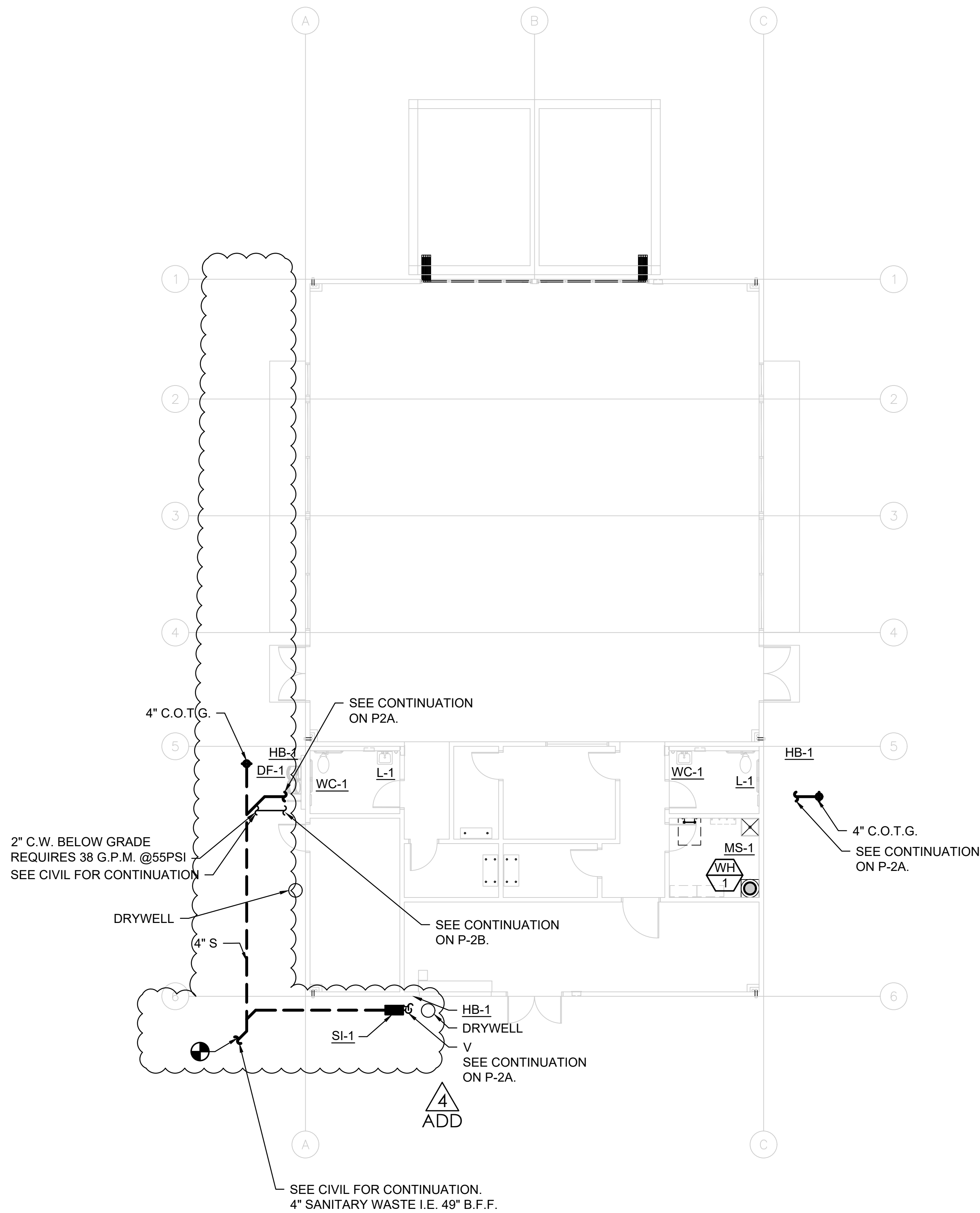

PLUMBING SITE PLAN

SCALE: 1/8" = 1'-0"



AL.M. CONSULTING ENGINEERS, INC.
COMMERCIAL • RESIDENTIAL • INSTITUTIONAL
• H.V.A.C. Design • Title 24 Compliance
• Plumbing Design • Energy Analysis
8330 Juniper Creek Lane
San Diego, CA 92126
Tel: (858) 792-1700
A.L.M. PROJECT NO. 22013

SDG

ARCHITECT

westbergwhite
architecture
1775 HANCOCK ST, SUITE 120
SAN DIEGO, CA 92110
619.542.1188 619.542.1663 FAX



CONSULTANT



City of La Puente

15900 E. MAIN ST. LA PUENTE, CA. 91744

PLUMBING SITE PLAN

La Puente
ACTIVITY CENTER

501 GLENDORA AVE. LA PUENTE, CA. 91744

PROJECT NO.: 22008

R.S.

A.P.

FILE NAME

DATE: 03/09/2026

DRAWN

CHECKED

REVISIONS

ADD 2026-03-10

SHEET NO.

P-2

OF SHEETS

ADDENDUM_04



A.L.M. CONSULTING ENGINEERS, INC.

COMMERCIAL • RESIDENTIAL • INSTITUTIONAL

- H.V.A.C. Design • Title 24 Compliance
- Plumbing Design • Energy Analysis

8330 Juniper Creek Lane
San Diego, CA 92126
Tel: (858) 792-1700

A.L.M. PROJECT NO. 22013

5601 GLENDORA AVE. LA PUENTE, CA. 91744

SHEETS

ADDENDUM_04

EXISTING TURF AREA TO REMAIN.
CONTRACTOR TO ADJUST EXISTING
IRRIGATION AS NECESSARY

4
ADD

POINT OF CONNECTION:
SOURCE: EXISTING 4" IRRIGATION MAINLINE IN
THIS LOCATION. (SEE POINT OF CONNECTION
NOTES THIS SHEET)
TO BE INSTALLED DOWN STREAM OF P.O.C.:
- 1 1/2" MASTER CONTROL VALVE
- 1" IRRIGATION FLOW METER
- 2" BALL VALVE

POINT OF CONNECTION "A" NOTES:

1. THE WATER SOURCE FOR THIS IRRIGATION SYSTEM IS TO BE THE EXISTING IRRIGATION 4" MAINLINE IN THIS APPROXIMATE LOCATION.
2. CONTRACTOR TO CONFIRM PRECISE LOCATION OF EXISTING 4" IRRIGATION WATER MAIN AND EXISTING IRRIGATION CONTROL WIRES, PRIOR TO BEGINNING OF WORK.
3. CONTRACTOR TO PROVIDE COMMUNICATION WIRES FOR THE PROPOSED IRRIGATION FLOW SENSOR AND MASTER VALVE TO EXISTING IRRIGATION HUNTER ICC CONTROLLER LOCATED IN TRASH ENCLOSURE SOUTH EAST OF SITE
4. MINIMUM P.O.C. REQUIRED PSI: 60 (CONTRACTOR TO VERIFY AND CONTACT LANDSCAPE ARCHITECT IF AVAILABLE PRESSURE IS LESS THEN MINIMUM REQUIRED PSI)

APPROXIMATE LOCATION OF THE
EXISTING 4" IRRIGATION MAINLINE

A-5
1" 10
A-4
1" 3
A-3
1" 6

LIMIT OF WORK

2 BUBBLERS PER
NEW TREE (TYP.)

PROPOSED BUILDING

LIMIT OF WORK

TIE PROPOSED 2" MAINLINE TO EXISTING 2"
MAINLINE SERVICING EXISTING OFF SITE
PLANTING AT THE APPROXIMATE LOCATION.
CONTRACTOR TO PROVIDE TEMP WATER
FOR ALL EXISTING CONTROL VALVES DOWN
STREAM OF THIS LOCATION UNTIL
PERMANENT WATER IS CONNECTED.

LIMIT OF WORK

YOUTH LEARNING CTR
SCHOOL BUILDING
HEIGHT=19.3'+/-

0' 5' 10' 20'
SCALE: 1"=10'-0"

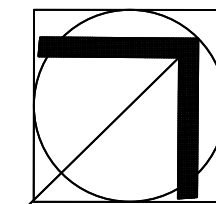

APPROXIMATE LOCATION OF THE
EXISTING BUNDLE OF CONTROL
WIRES AND 3/4" SLEEVE TO
EXISTING IRRIGATION CONTROLLER
LOCATED IN COMMUNITY CENTER
TRASH ENCLOSURE.

CONTROLLER NOTES:

1. CONTRACTOR TO CONFIRM PRECISE LOCATION AND VIABILITY OF EXISTING HUNTER ICC2 CONTROLLER LOCATED IN COMMUNITY CENTER TRASH ENCLOSURE APPROXIMATELY 175' EAST/SOUTHEAST OF THE SITE.
2. CONTRACTOR TO TIE PROPOSED IRRIGATION CONTROLLERS TO EXISTING BUNDLE OF CONTROL WIRE LOCATED IN A SLEEVE PER THE PLAN.
3. CONTRACTOR TO UTILIZE EXISTING SLEEVE TO RUN PROPOSED IRRIGATION MASTER CONTROL VALVE AND FLOW SENSOR COMMUNICATION WIRES TO THE EXISTING IRRIGATION CONTROLLER.

NOTES:

1. PLANS ARE DIAGRAMMATIC AND APPROXIMATE. ALL PIPING, VALVE BOXES, BACKFLOW PREVENTERS, ETC., SHALL BE LOCATED IN LANDSCAPE AREAS. NO IRRIGATION EQUIPMENT SHALL BE LOCATED IN, OR UNDER THE, HARDSCAPE UNLESS WITHIN A SLEEVE. GROUP VALVE BOXES AND LOCATE IN SHRUB AREAS WHENEVER POSSIBLE.
2. ALL END-RUNS SHALL BE 3/4" PVC SCH 40 PIPE UNLESS STATED OTHERWISE.
3. CONTRACTOR TO COORDINATE PRECISE IRRIGATION CONTROLLER LOCATION WITH CITY ENGINEER OR HIS REPRESENTATIVE.
4. CONTRACTOR TO VERIFY DEPTH & LOCATION OF EXISTING WATER, SEWER & ANY OTHER UTILITY LINES THAT MAY BE ON SITE PRIOR TO TRENCHING OR INSTALLING IRRIGATION.
5. CONTRACTOR TO OBTAIN FIELD VERIFICATION FROM PROJECT ENGINEER FOR VALVE BOXES LOCATION.
6. CONTRACTOR TO OBTAIN FIELD VERIFICATION FROM PROJECT ENGINEER, OF ALL TREE LOCATIONS, PRIOR TO INSTALLATION OF BUBBLERS.
7. ANTI-DRAIN VALVES SHALL BE INSTALLED AS REQUIRED TO PREVENT ALL LOW HEAD DRAINAGE.
8. CONTRACTOR TO INSURE ALL OVERHEAD IRRIGATION BE A MINIMUM OF 18" AWAY FROM ANY IMPERVIOUS SURFACE AND ALL PLANTING WITHIN 18" OF IMPERVIOUS SURFACES BE IRRIGATED WITH SUBSURFACE IRRIGATION.
9. CONTRACTOR TO BRAND VALVE BOX LIDS WITH TO MATCH VALVE NUMBERS.
10. CONTRACTOR RESPONSIBLE TO REPLACE IN KIND ANY AND ALL EXISTING OFF SITE LANDSCAPE PLANTING AND IRRIGATION DISTURBED DURING CONSTRUCTION.

ARCHITECT

westbergwhite
architecture

1775 HANCOCK ST, SUITE 120
SAN DIEGO, CA 92110
619.542.1188 619.542.1663 FAX



CONSULTANT

ADL
PLANNING
ASSOCIATES

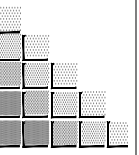

LAND PLANNING
LANDSCAPE ARCHITECTURE
2195 BASSWOOD AVE. CARLSBAD CA 92008
(760) 729-8637



City of La Puente

15900 E. MAIN ST. LA PUENTE, CA. 91744

IRRIGATION PLANS

La Puente
ACTIVITY CENTER

501 GLENDORA AVE. LA PUENTE, CA. 91744

PROJECT NO.: 22008

R.S.

A.P.

FILE NAME

DATE: 3/10/2026

DRAWN

CHECKED

REVISIONS

ADD 2026-03-10

SHEET NO.

L-1

OF SHEETS

IRRIGATION EQUIPMENT LEGEND:

SYMBOL	DESCRIPTION	MANUFACTURER	MODEL NUMBER/ NOTES	NOTES
	BRASS MASTER CONTROL VALVE	HUNTER	1BV-1516-FS	DETAIL A, SHEET L-3
	PVC FLOW SENSOR. INSTALL PER MANUFACTURER'S RECOMMENDATIONS.	HUNTER	HF5-FCT-100	DETAIL B, SHEET L-3
	BALL VALVE, LINE SIZE	SPEARS MFG.	8122	DETAIL E, SHEET L-3
	QUICK COUPLER VALVE, INSTALLED IN 6" ROUND VALVE BOX	HUNTER	HQ44-LRG	DETAIL F, SHEET L-3
	REMOTE CONTROL VALVE - SIZE PER PLANS	HUNTER	ICV-XXX6-FS	DETAIL D, SHEET L-3
	DRIP SERIES REMOTE CONTROL VALVE. - SIZE PER PLANS	HUNTER	IC2-1XX	DETAIL C, SHEET L-3
	PVC PIPE AS SLEEVING.	PACIFIC PLASTICS	SCH. 80 UNDER VEHICLE PAVING SCH. 40 UNDER PEDESTRIAN PAVING	DETAIL J, SHEET L-3
	PVC LATERAL PIPE	PACIFIC PLASTICS	PVC CLASS 315 (2" & GREATER) SCH. 40 (1-1/2" & SMALLER)	DETAIL I, SHEET L-3
	PVC WATER MAINLINES.	PACIFIC PLASTICS	PVC CLASS 315 (2" & GREATER) SCH. 40 (1-1/2" & SMALLER)	DETAIL I, SHEET L-3
NO SYMBOL	VALVE BOXES.	NDS	10" ROUND - 31IBCB STD VB - 313BC JUMBO VB - 321BCB	DETAIL M, SHEET L-3
	DRIP TUBING 1/4" & 5/8" EMITTERS 12" ON CENTER. TUBING ROWS SHALL BE INSTALLED A MAXIMUM OF 16" APART IN PLANTING AREAS.	HUNTER	HDL-06-12-CV	DETAIL N, SHEET L-3
	END CAP OF DRIP DISCHARGE HEADER	HUNTER / PLD-BV	INSTALL FLUSH VALVE INSIDE A SEPARATE VALVE BOX	DETAIL N, SHEET L-3
	AIR / VACUUM RELIEF VALVE	HUNTER / PLD-AVR	INSTALL IN VISIBLE AREA OF PLANTING BED	DETAIL O, SHEET L-3
	OPERATING INDICATOR SET	HUNTER / ECO-ID-12	INSTALL IN VISIBLE AREA OF PLANTING BED	DETAIL N, SHEET L-3

IRRIGATION HEAD LEGEND:

SYMBOL	DESCRIPTION	MAKE / MODEL	ARC	PSI	RAD.	DISCHARGE (GPM)	SPAC.	DETAIL
	MP ROTATOR	SPRAY HEAD: HUNTER / MP800-(90, 180, 270, 360) SHRUB POP-UP BODY: PROS-12-FRS-40	VARIES	30	6'-8'	.17, .33, .5, .66	8'	DETAIL G/H
	MP ROTATOR	SPRAY HEAD: HUNTER / MP800-(90, 180, 270, 360) SHRUB POP-UP BODY: PROS-12-FRS-40	VARIES	40	8'-12'	.19, .37, .57, .75	10'	DETAIL G/H
	MP ROTATOR	SPRAY HEAD: HUNTER / MP1000-(90, 180, 270, 360) SHRUB POP-UP BODY: PROS-12-FRS-40	VARIES	40	10'-15'	.23, .42, .57, .78	12'	DETAIL G/H
	MP ROTATOR	SPRAY HEAD: HUNTER / MP2000-(90, 180, 270, 360) SHRUB POP-UP BODY: PROS-12-FRS-40	VARIES	40	15'-21'	.4, .74, 1.10, 1.47	20'	DETAIL G/H
	MP ROTATOR	SPRAY HEAD: HUNTER / MP3000-(90, 180, 270, 360) SHRUB POP-UP BODY: PROS-12-FRS-40	VARIES	40	22'-30'	.86, 1.82, 2.73, 3.64	30'	DETAIL G/H
	MP ROTATOR CORNER	SPRAY HEAD: HUNTER / MPCORNER SHRUB POP-UP BODY: PROS-12-FRS-40	VARIES	40	8'-15'	0.45	12'	DETAIL G/H
	MP ROTATOR STRIP	SPRAY HEAD: HUNTER / MPLC5515-(SIDE STRIP) SHRUB POP-UP BODY: PROS-12-FRS-40	STRIP	40	5'X15'	0.44	15'	DETAIL G/H
	MP ROTATOR STRIP	SPRAY HEAD: HUNTER / MPLC5515-(LEFT STRIP) SHRUB POP-UP BODY: PROS-12-FRS-40	STRIP	40	5'X15'	0.22	15'	DETAIL G/H
	MP ROTATOR STRIP	SPRAY HEAD: HUNTER / MPRC5515-(RIGHT STRIP) SHRUB POP-UP BODY: PROS-12-FRS-40	STRIP	40	5'X15'	0.22	15'	DETAIL G/H
	TREE BUBBLER (2 PER TREE)	HUNTER / MSBN-50H - BUBBLER NOZZLE (0.50 GPM)	TRICKLE	40	2'-4'	0.5 (1.0)	2'-4'	DETAIL K

NOTES:
ALL SHRUB HEADS INSTALLED FARTHER THAN TEN (10) FEET FROM PAVING, CURBS, SIDEWALKS, STEPS, TURF BOUNDARIES OR OTHER PEDESTRIAN AREAS MAY BE INSTALLED ON RISER WITH HUNTER PROS-00-FRS-XX, WITH IN LINE CHECK VALVE, AND WITH NOZZLE AS PER PLAN
INSTALL ALL HEADS IN TURF AREA ON 6" POP-UPS.

IRRIGATION NOTES:

- ALL IRRIGATION SYSTEM COMPONENTS SHALL BE INSTALLED AS PER LOCAL CODE. CONTRACTORS SHALL SECURE ALL NECESSARY PERMITS.
- CHECK AND VERIFY ALL SITE CONDITIONS, UTILITIES AND SERVICES PRIOR TO TRENCHING. IF DURING CONSTRUCTION IT IS FOUND THAT THE SITE VARIES FROM THE DRAWINGS, NOTIFY THE LANDSCAPE ARCHITECT, CITY ENGINEER OR HIS REPRESENTATIVE BEFORE PROCEEDING WITH WORK.
- PLANS ARE DIAGRAMMATIC AND APPROXIMATE. ALL PIPING SHALL BE INSTALLED IN PLANTING AREAS EXCEPT WHERE IT IS INFEASIBLE.
- PVC PIPE CEMENT , IPS WELD-ON PVC T21 BLUE MEDIUM-BODIED, SHOULD BE USED WITH 1/2" TO 1-1/2" PVC PIPES.
- PVC PIPE CEMENT, IPS WELD-ON PVC T11 GREY HEAVY-BODIED, SHOULD BE USED WITH 2" AND LARGER PVC PIPES, AND ALL MAIN LINES.
- PVC PIPE PRIMER, IPS WELD-ON P-TO PRIMER PURPLE, SHOULD BE USED WITH ALL PVC CONNECTIONS.
- ALL VALVES ARE TO BE LABELED WITH CHRISTY'S VALVE IDENTIFICATION TAGS, IDENTIFYING STATION # AND APPROPRIATE CONTROLLER IDENTIFICATION INFORMATION.
- CONTRACTOR SHALL FLUSH ALL MAINLINES PRIOR TO INSTALLATION OF VALVES AND ALL LATERAL LINES PRIOR TO INSTALLATION OF HEADS.
- WHERE POSSIBLE, ALL PIPING, PVC ELECTRICAL SLEEVES, ETC., UNDER PAVING SHALL BE INSTALLED PRIOR TO PAVING WORK. NO TEES, ELLS, OR OTHER TURNS IN PIPING SHALL BE LOCATED UNDER PAVING.
- UNDERGROUND MARKING TAPE SHALL BE RUN WITH ALL MAIN LINES AND MUST BE INSTALLED AT LEAST 6" ABOVE TOP OF PIPE.
- COORDINATE IRRIGATION WORK WITH PLANTING PLANS TO AVOID CONFLICTING LOCATIONS BETWEEN PIPING AND PLANT PITS.
- QUICK COUPLERS ARE TO BE LOCATED IN SHRUB AREAS WHENEVER POSSIBLE AND PLACED SIX (6) INCHES FROM OUTSIDE HEADER.
- TRACING WIRE: ONE #10 AWG, SOLID COPPER, 600 VOLT, TYPE OF WIRE CABLE MUST BE TAPED TO ALL MAIN LINES AND BE VISIBLY MARKED AND ACCESSIBLE AT ALL GATE AND/OR BALL VALVES.
- SPEAR DRI-SPLICE SHOULD BE USED AS WIRE CONNECTORS; USE EXTRA DS300 SEALANT INSIDE CONNECTORS.
- EACH WIRE SHALL BE INSTALLED WITH A 30" COILED EXCESS WIRE LENGTH AT WIRE END/VALVE.
- CONTRACTOR TO INCLUDE TWO, (2), ADDITIONAL CONTROL WIRES WITHIN EACH END-RUN, FOR FUTURE USE AND/OR CONTINGENCY.
- LANDSCAPE IRRIGATION SHALL BE APPLIED AT A RATE NOT EXCEEDING THE INFILTRATION RATE OF THE SOIL (MINIMIZING EROSION AND WATER WASTE) BUT SUFFICIENTLY TO ALLOW FOR HEALTHY PLANT GROWTH.
- INSTALL CHECK VALVES AS NEEDED TO PREVENT LOW HEAD DRAINAGE.
- SPECIAL CONSIDERATION SHALL BE GIVEN TO WATER AND ELECTRICAL SERVICES.
- IRRIGATION AND PLANTING SHALL TAKE PLACE AS IMPROVEMENTS PROGRESS.
- ALL IRRIGATION PIPE UNDER PAVING/HARDSCAPE TO BE INSTALLED IN SLEEVE.
- INSTALLATION DEPTH OF PIPING:
 - PVC PRESSURE MAINLINE: 18" MIN.
 - PVC NON PRESSURE LATERAL: 12" MIN.
 - PVC SLEEVE: 24" MIN.
 - POLYPROPELENE TUBING: 4" MIN.

ARCHITECT

westbergwhite
architecture

1775 HANCOCK ST, SUITE 120
SAN DIEGO, CA 92110
619.542.1188 619.542.1663 FAX

LICENSED ARCHITECT
PISCO WHITE
C-4090
EXP. 12-2025
STATE OF CALIFORNIA

CONSULTANT

ADL
PLANNING
ASSOCIATES

LAND PLANNING
LANDSCAPE ARCHITECTURE
2195 BASSWOOD AVE. CARLSBAD CA 92008
(760) 729-8637

LICENSED LANDSCAPE ARCHITECT
ANTONIO D. LANDRUM, L.A.S.
3/21/22
State of California

City of La Puente

15900 E. MAIN ST. LA PUENTE, CA. 91744

IRRIGATION LEGEND & NOTES

La Puente
ACTIVITY CENTER

501 GLENDORA AVE. LA PUENTE, CA. 91744

PROJECT NO.: 22008

R.S. A.P.

FILE NAME

DATE: 3/10/2026 DRAWN CHECKED

REVISIONS

2026-03-10

SHEET NO.

L-2

OF SHEETS

ADDENDUM_04

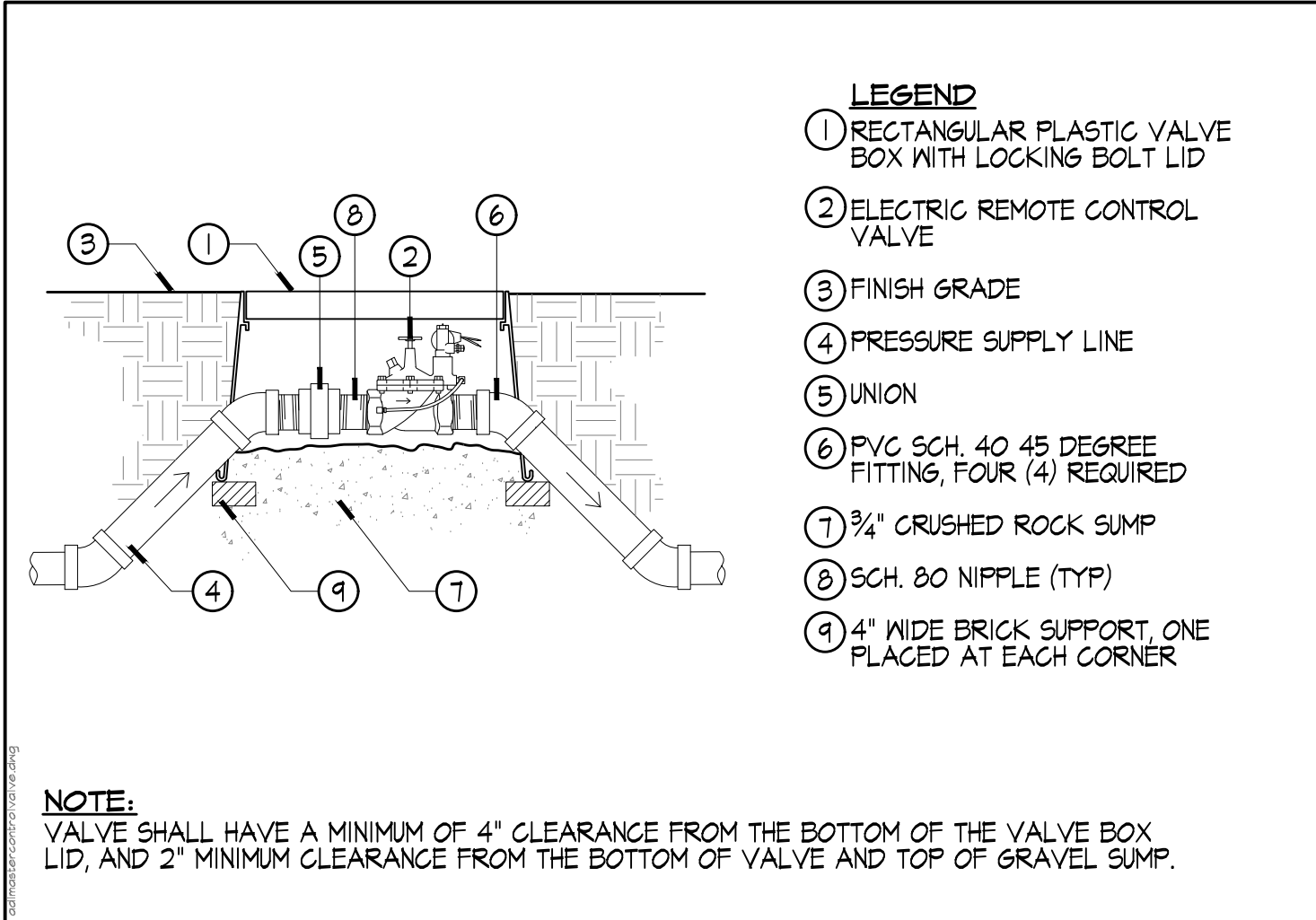

A MASTER CONTROL VALVE SCALE: N.T.S.

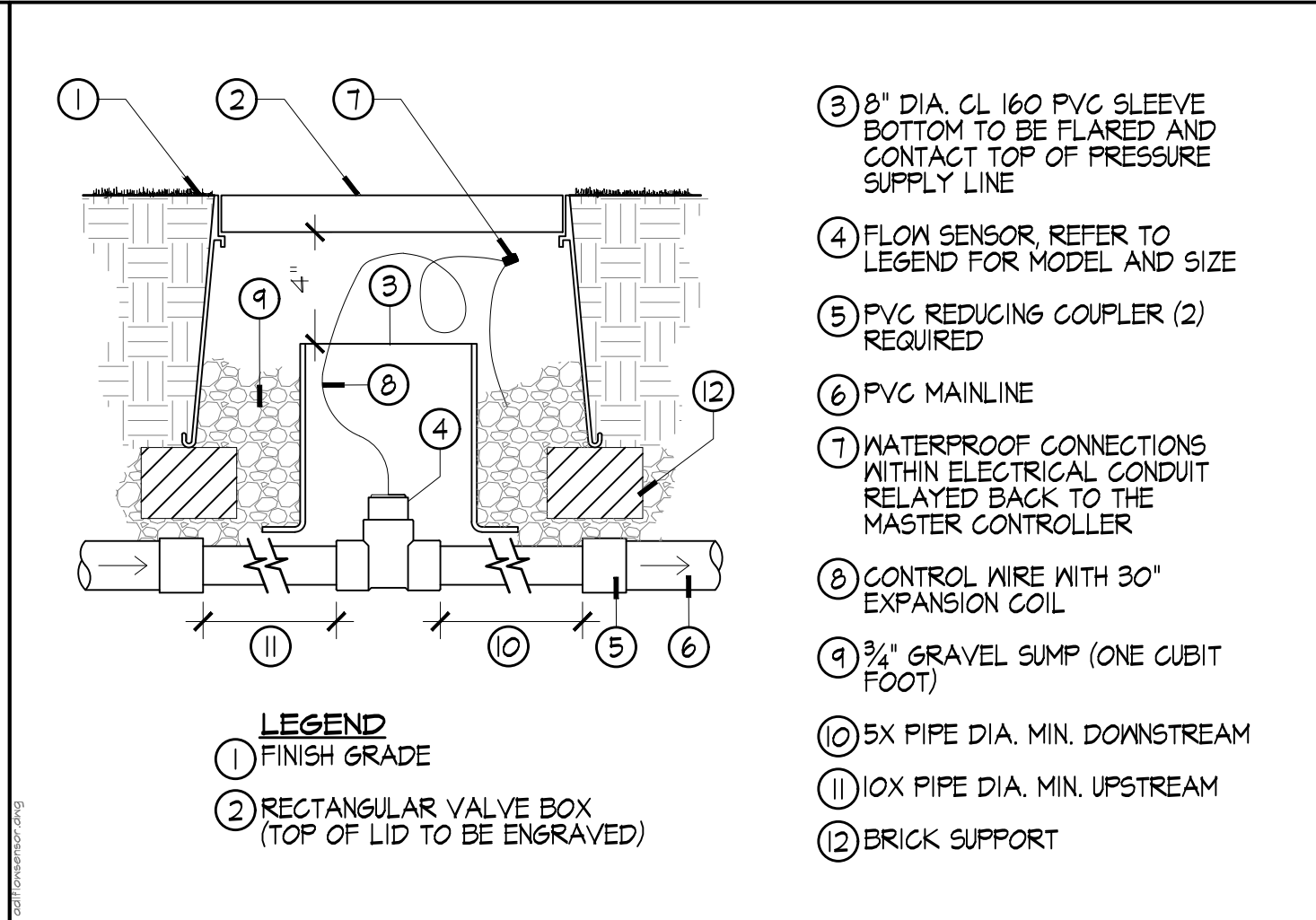

B FLOW SENSOR SCALE: N.T.S.

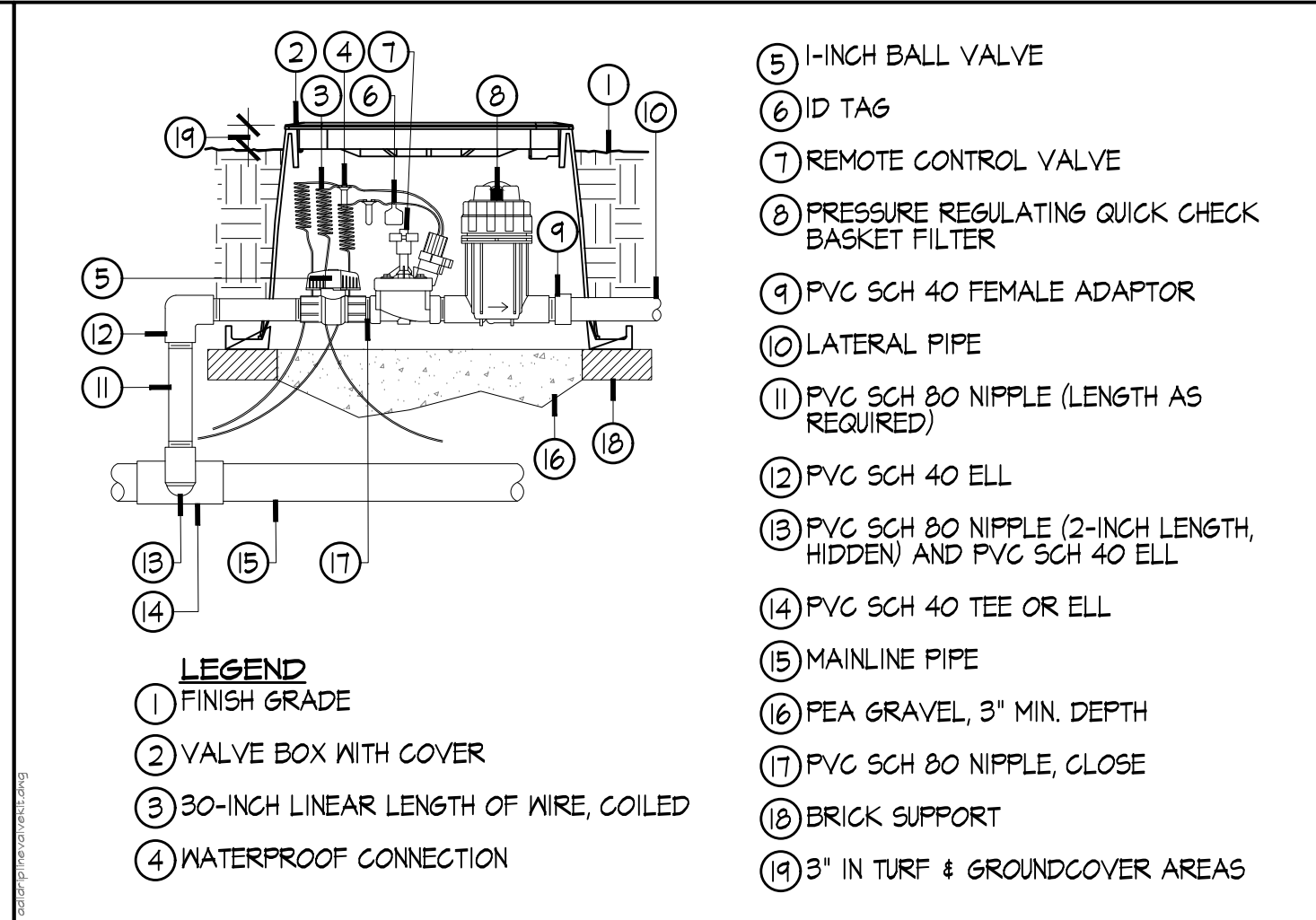

C DRIPLINE VALVE KIT N.T.S.

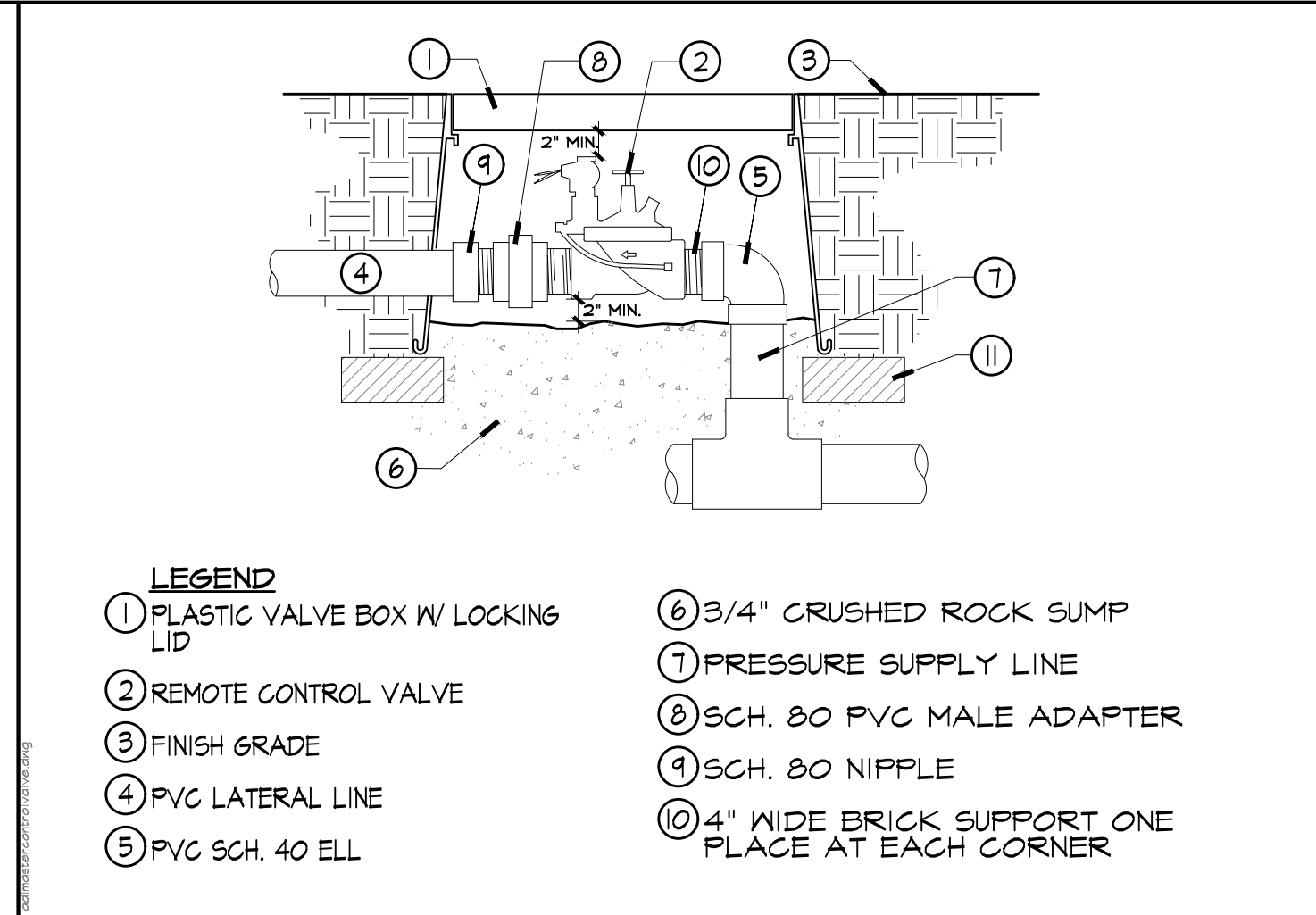

D REMOTE CONTROL VALVE SCALE: N.T.S.

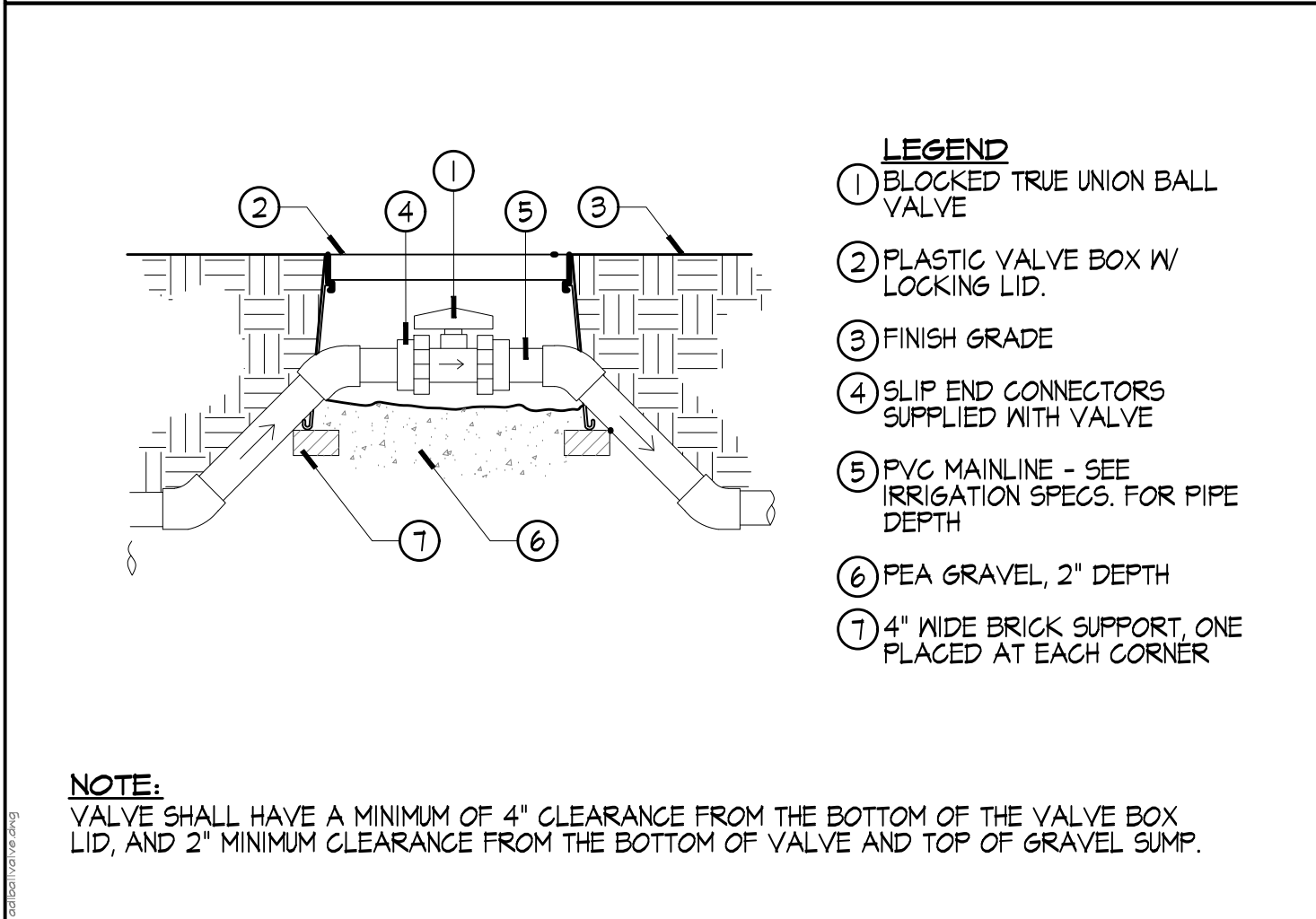

E BALL VALVE SCALE: N.T.S.

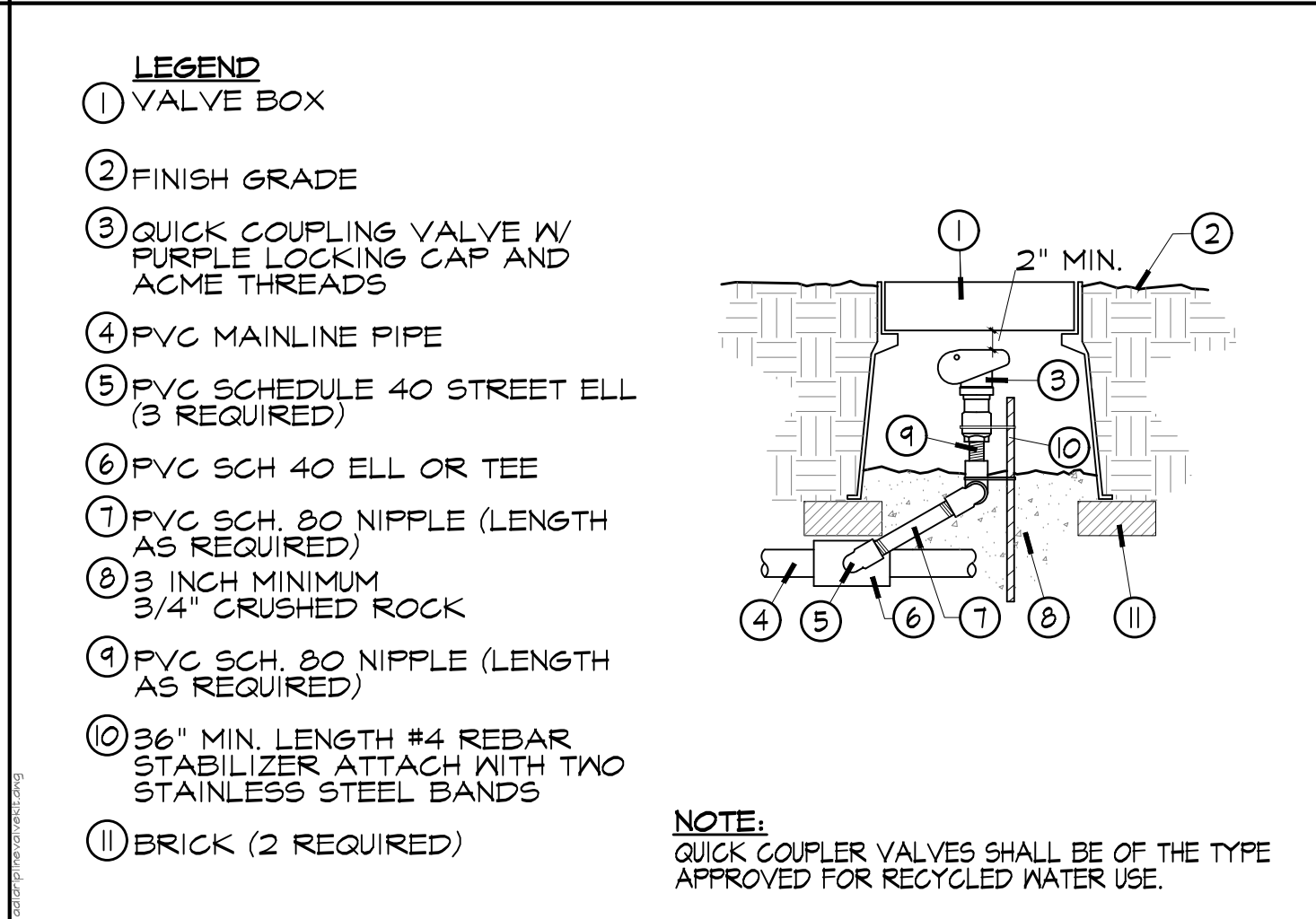

F QUICK COUPLER VALVE SCALE: N.T.S.

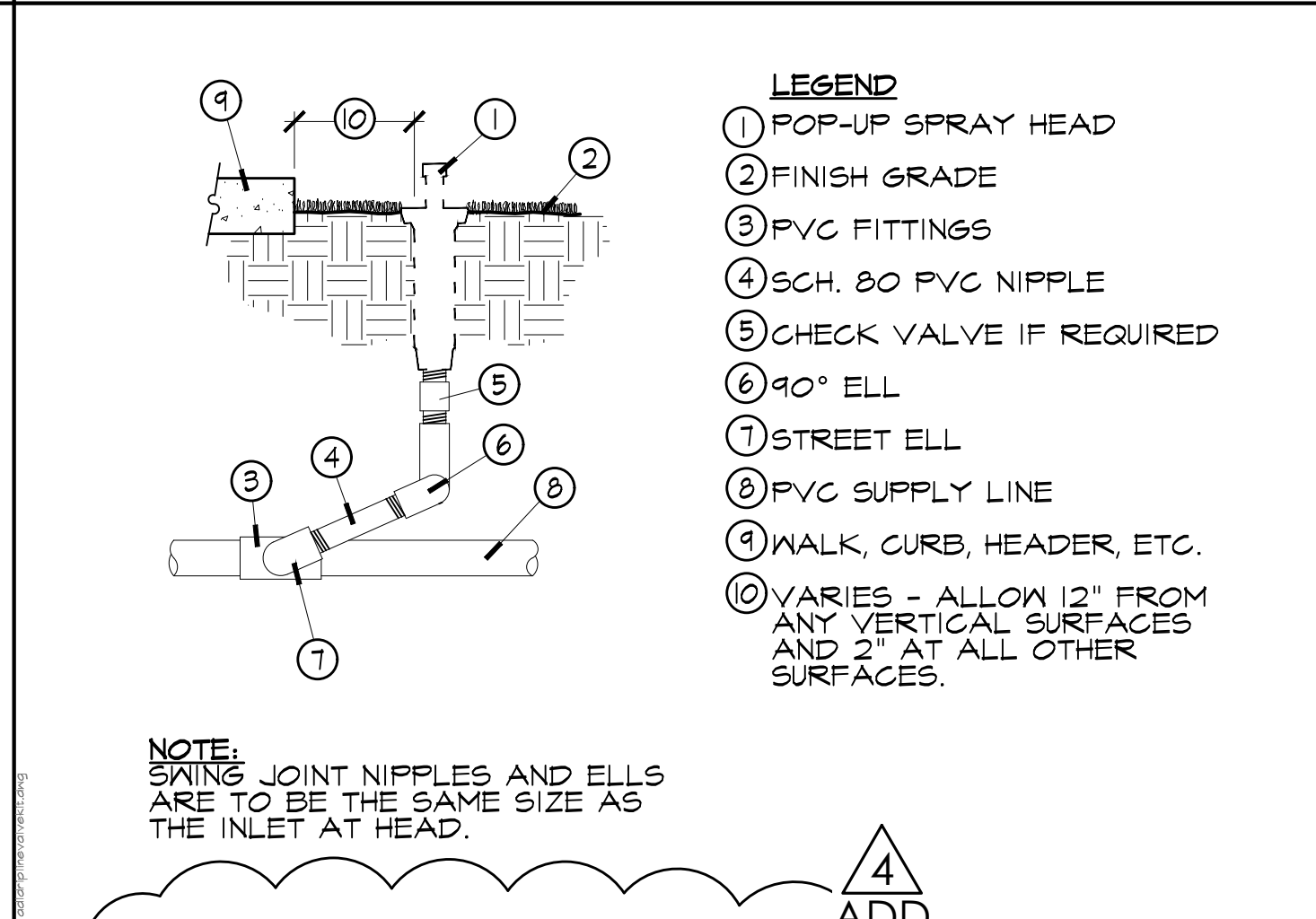

G 6' POP-UP SPRAY (TURF) N.T.S.

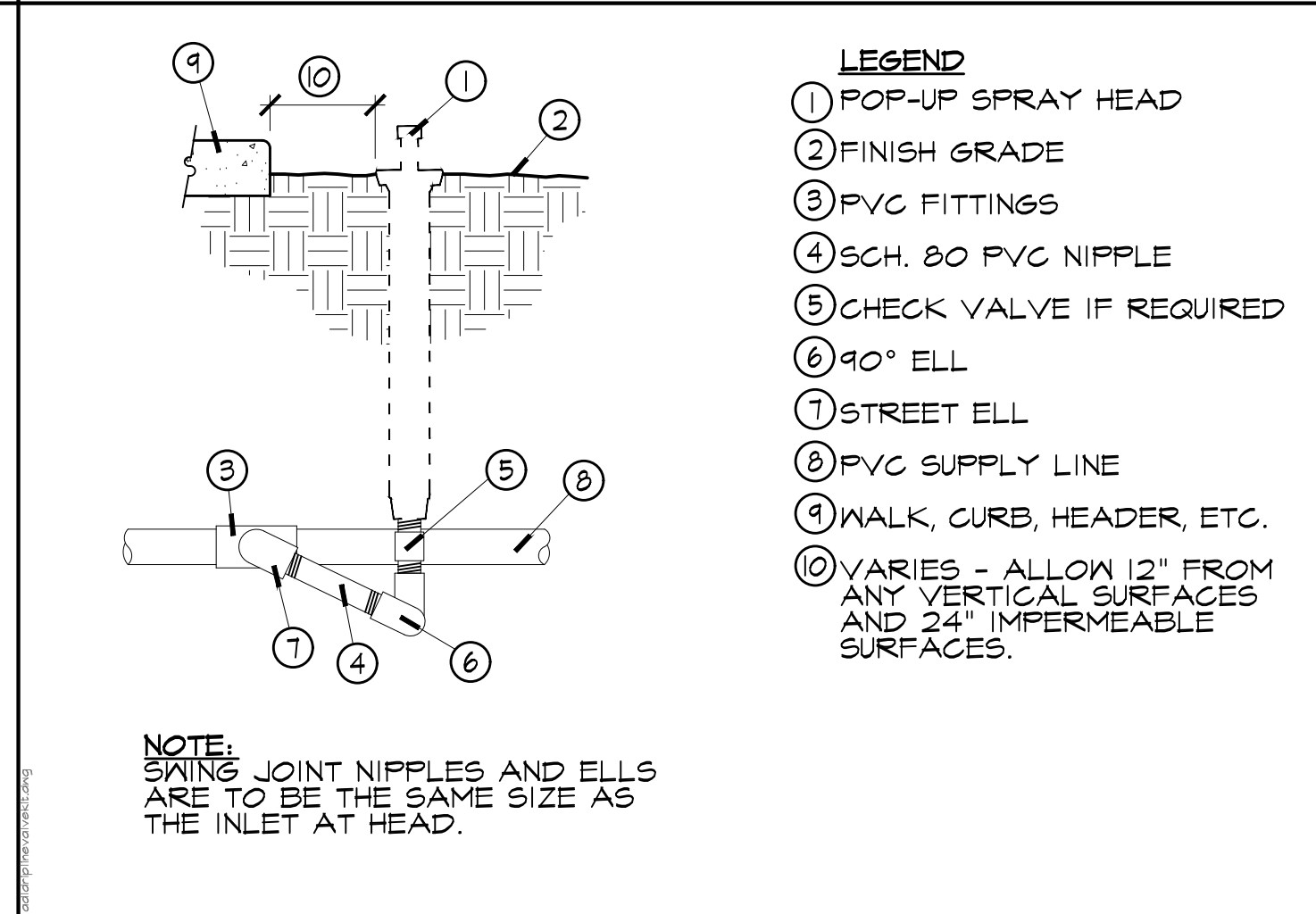

H 12' POP-UP SPRAY (SHRUBS) N.T.S.

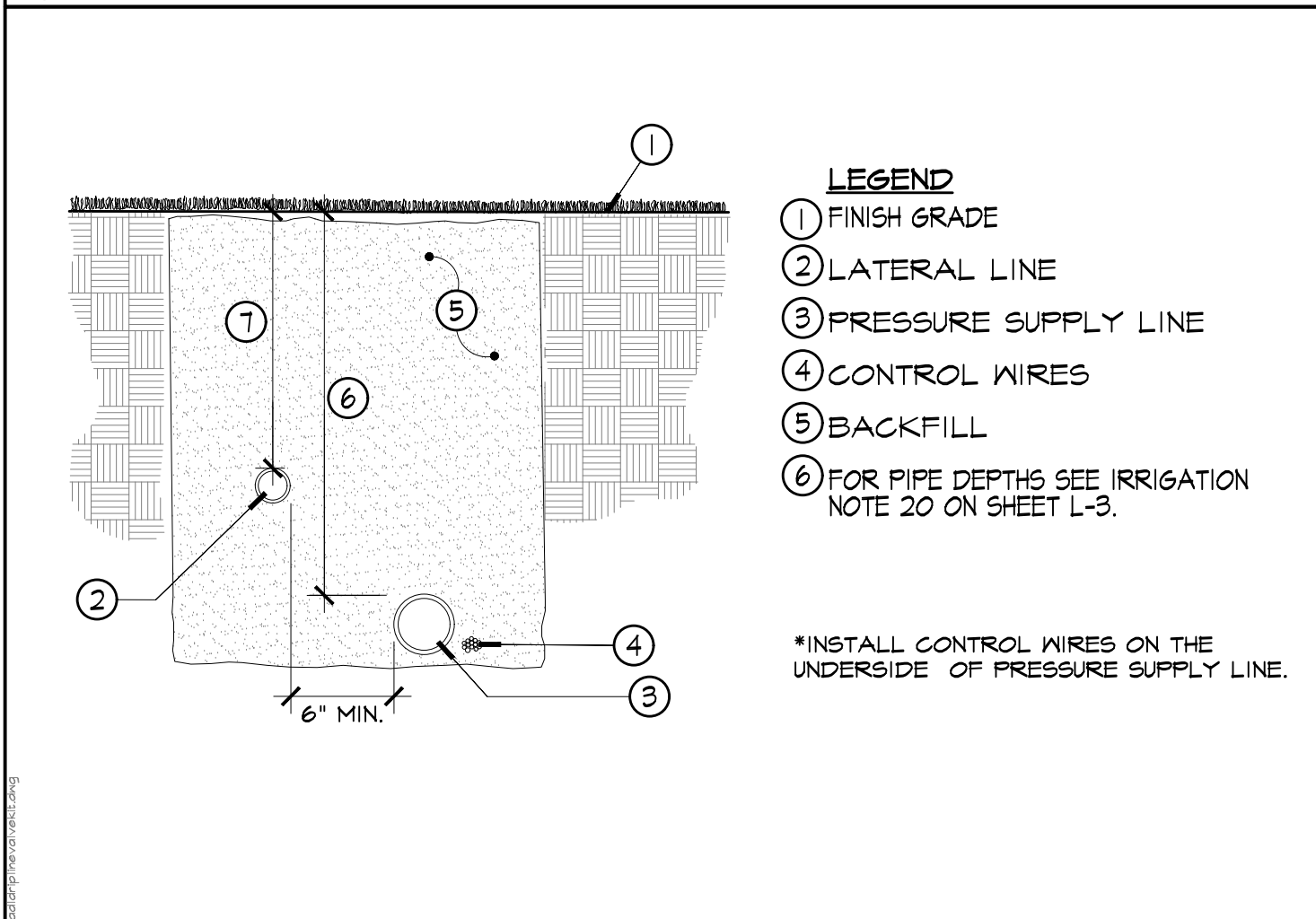

I IRRIGATION TRENCHING SCALE: N.T.S.

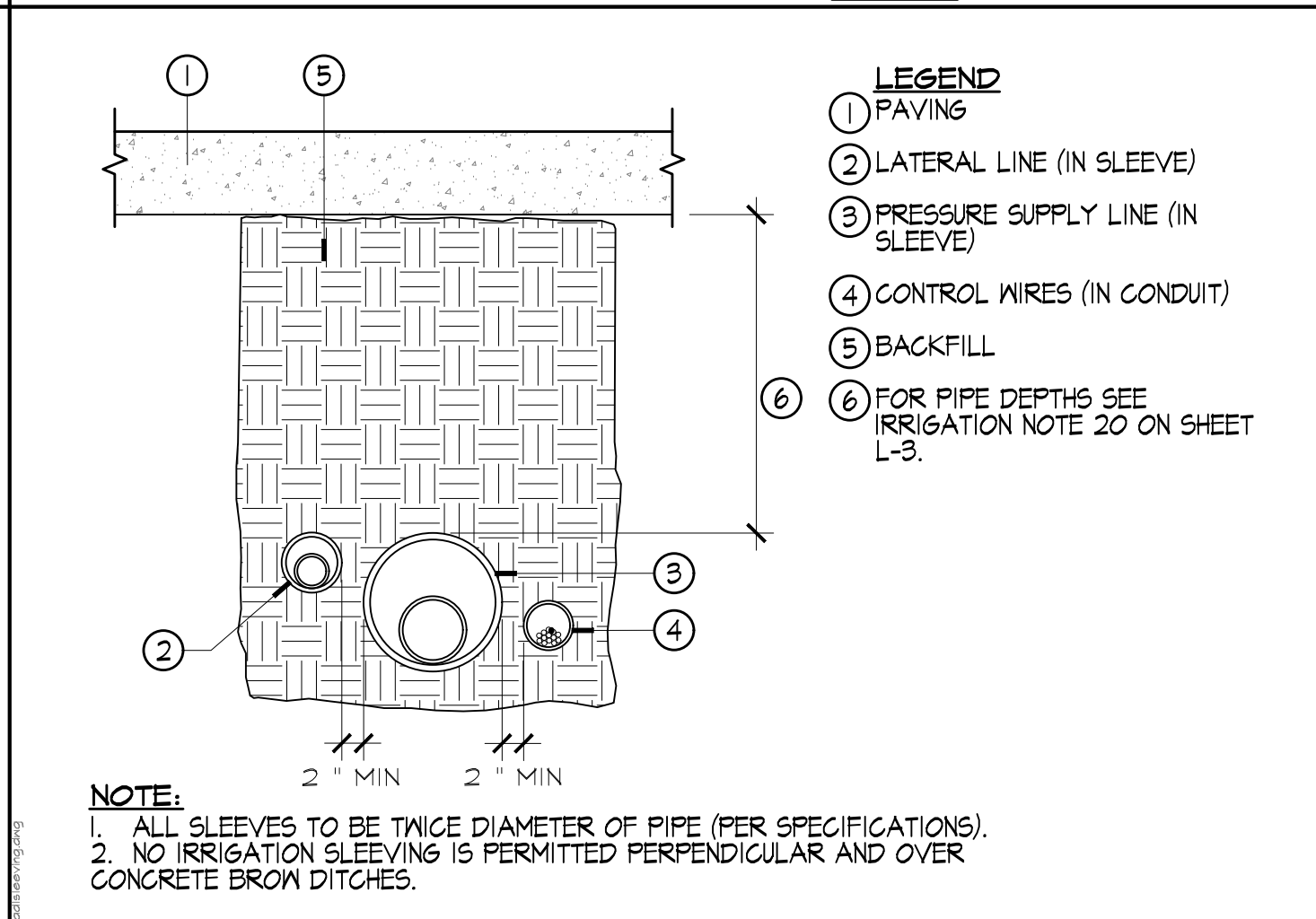

J IRRIGATION SLEAVING SCALE: N.T.S.

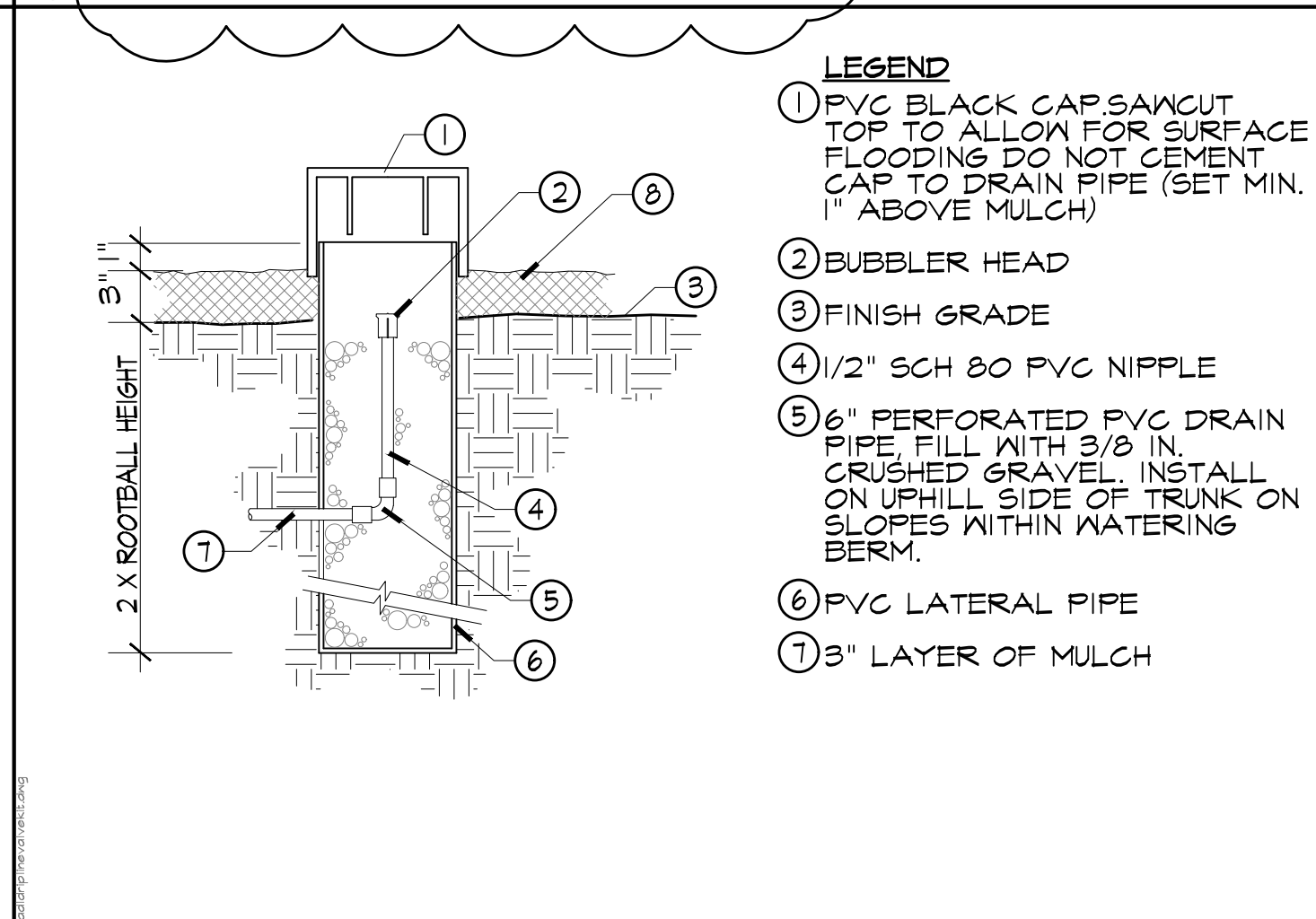

K SUBSURFACE TREE BUBBLER N.T.S.

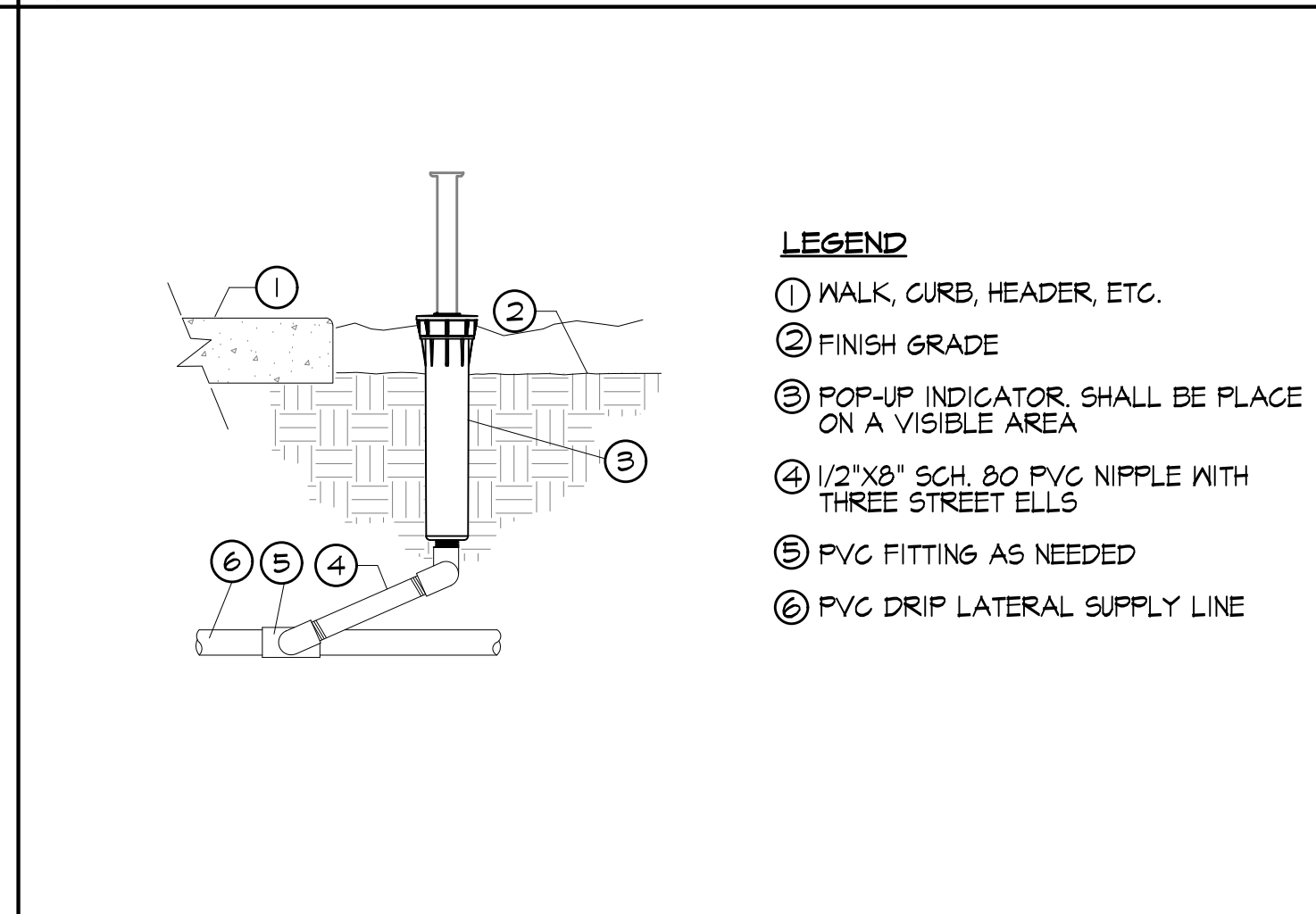

L OPERATION INDICATOR N.T.S.

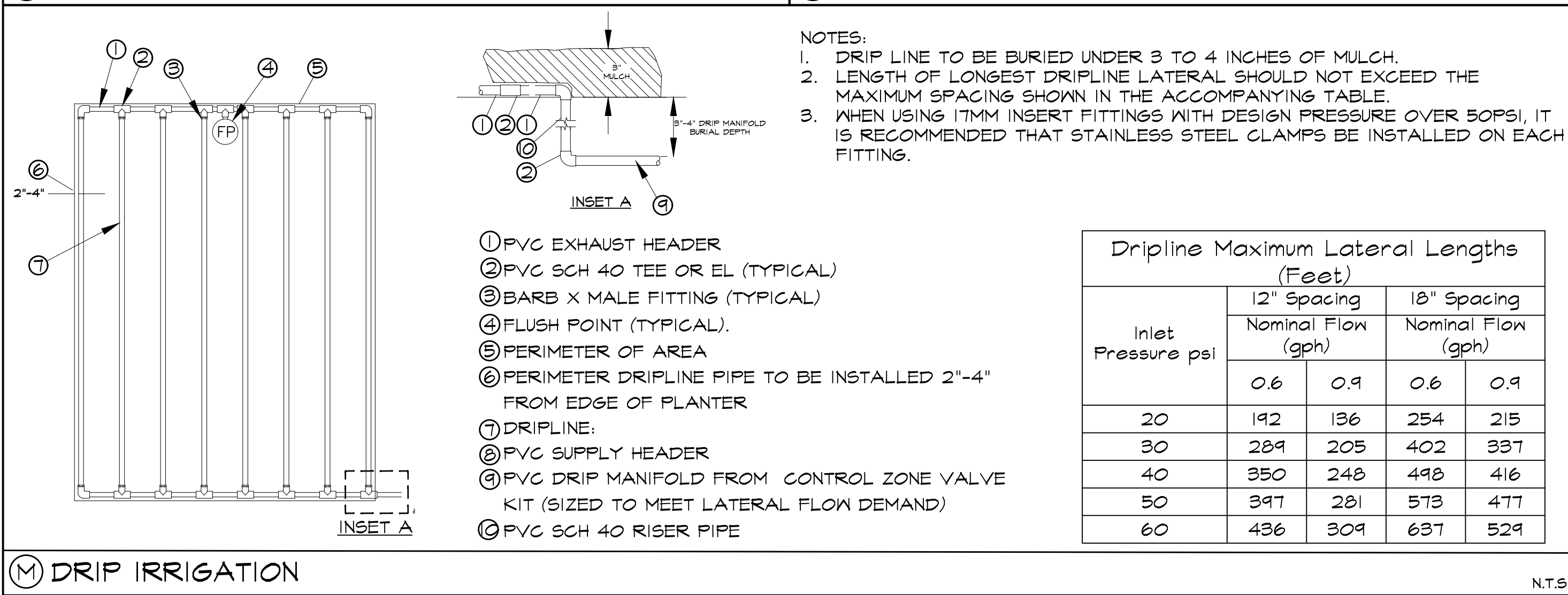

M DRIP IRRIGATION N.T.S.

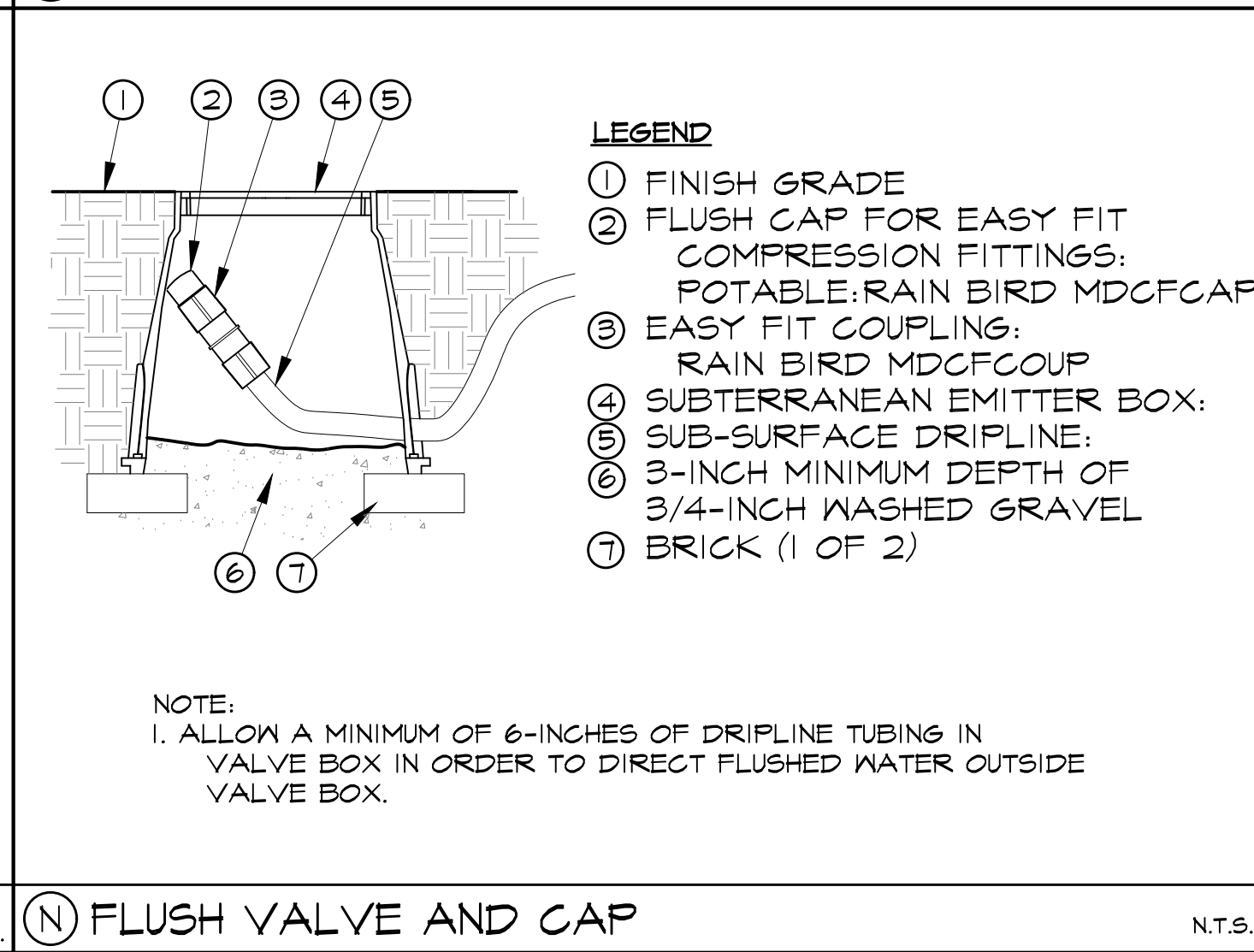

N FLUSH VALVE AND CAP N.T.S.

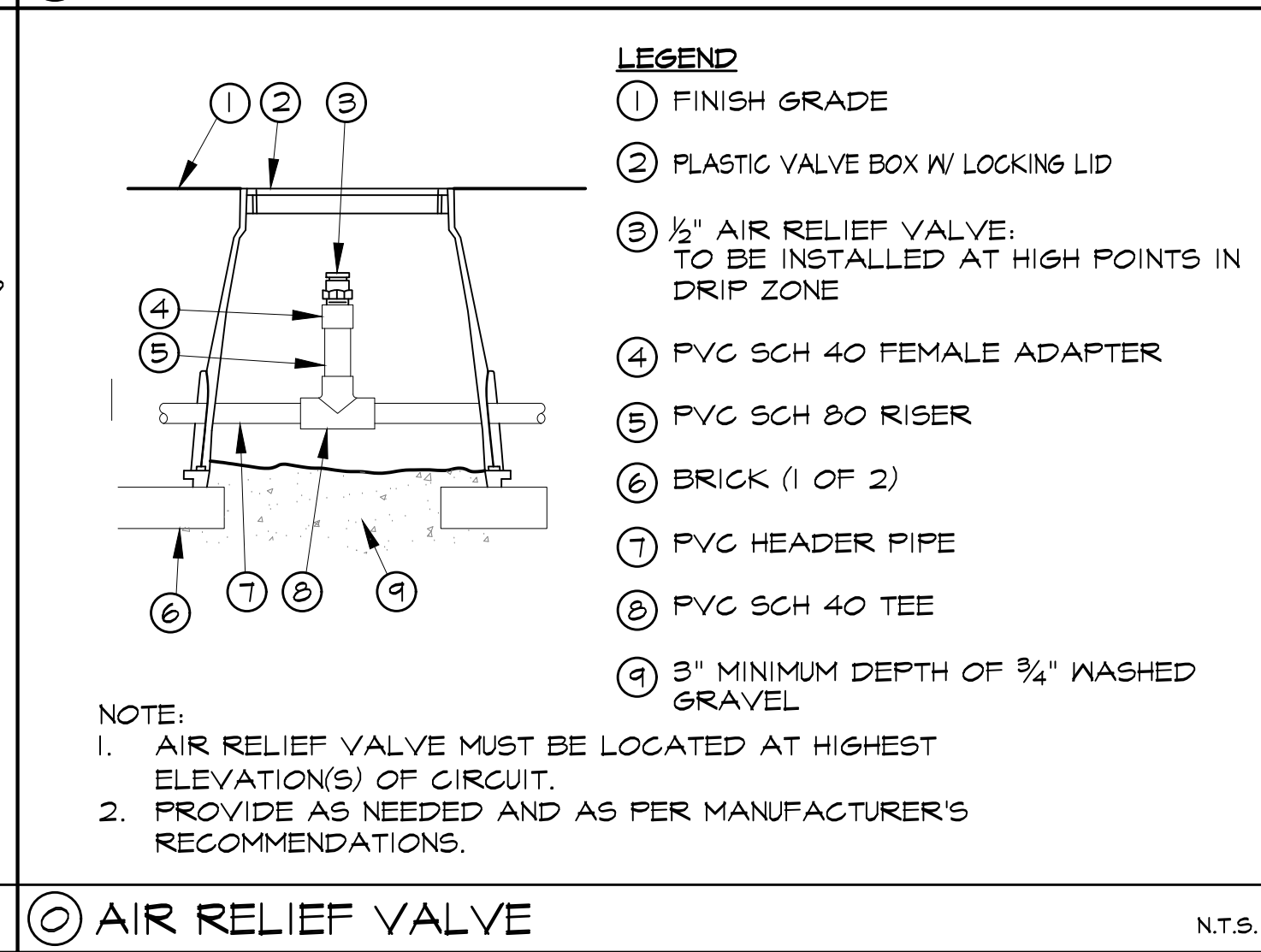

O AIR RELIEF VALVE N.T.S.

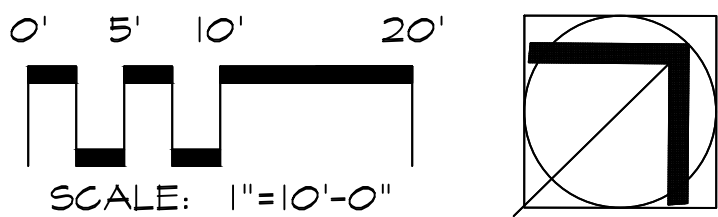
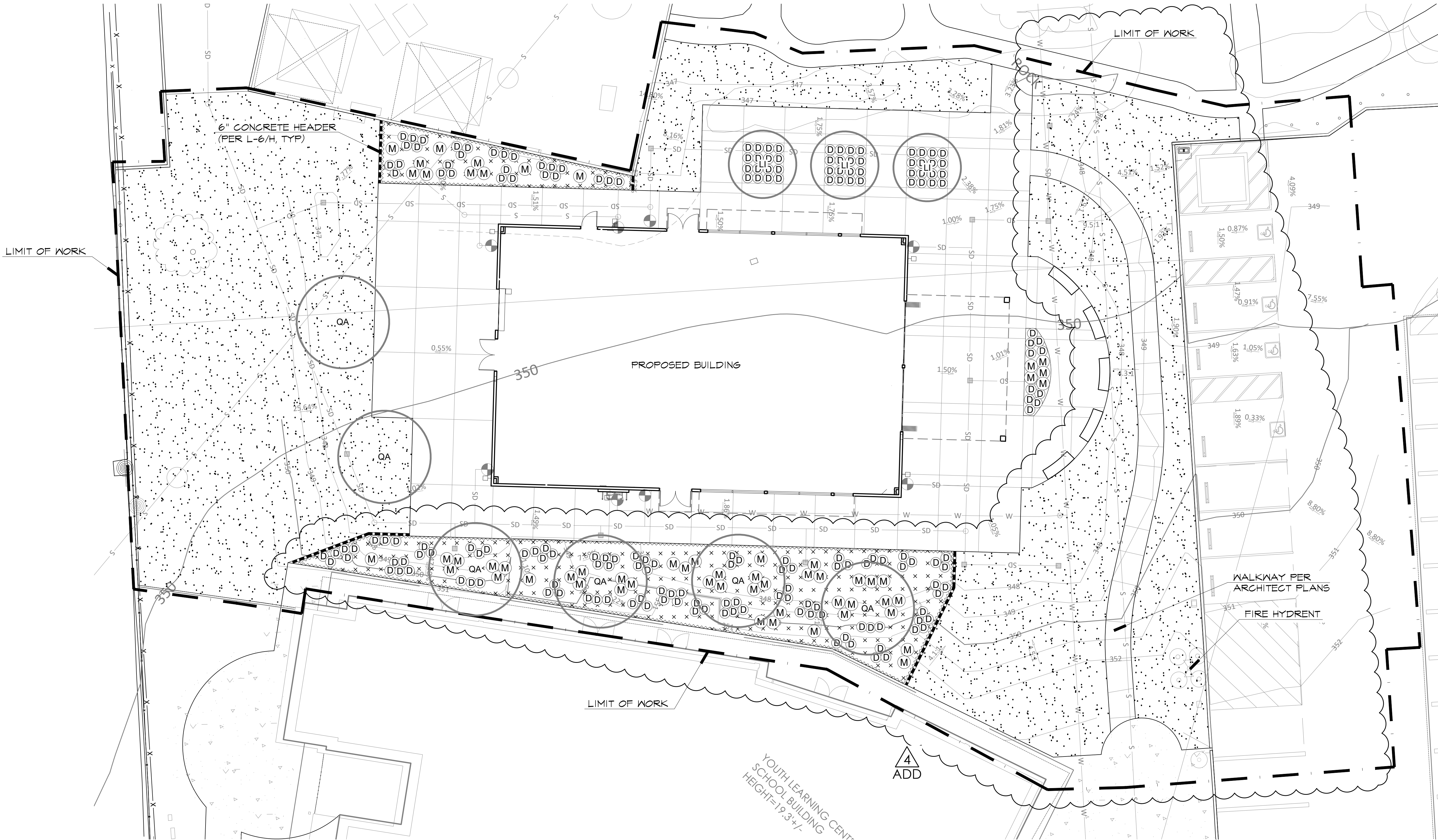

City of La Puente

15900 E. MAIN ST. LA PUENTE, CA. 91744

PLANTING PLAN

La Puente
ACTIVITY CENTER

501 GLENDORA AVE. LA PUENTE, CA. 91744

PROJECT NO.: 22008	
R.S.	A.P.
FILE NAME	
DATE: 3/10/2026	DRAWN CHECKED
REVISIONS	
SHEET NO.	
ADD 2026-03-10	L-4
OF	SHEETS

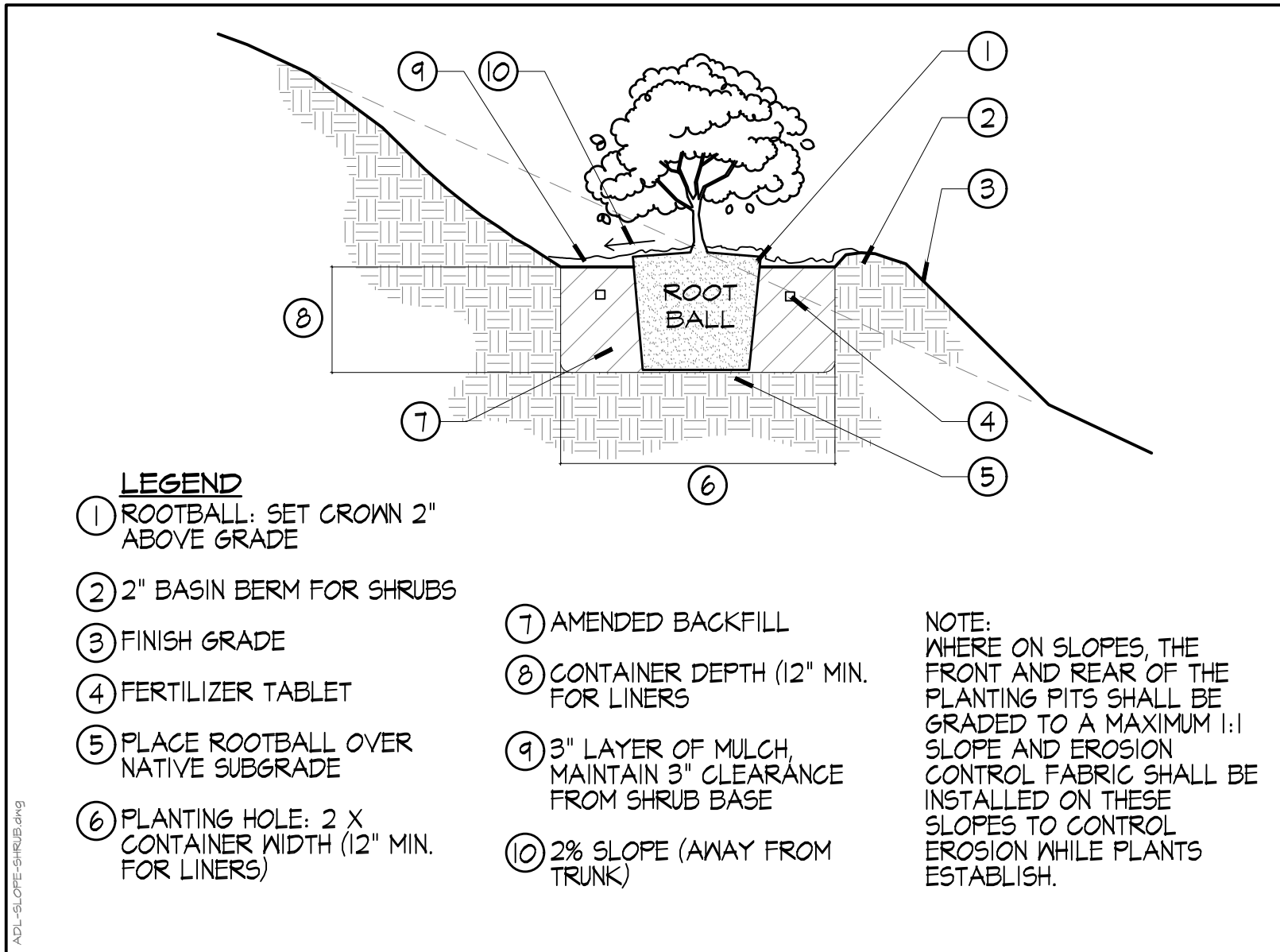

A SLOPE PLANTING: SHRUBS SCALE: N.T.S.

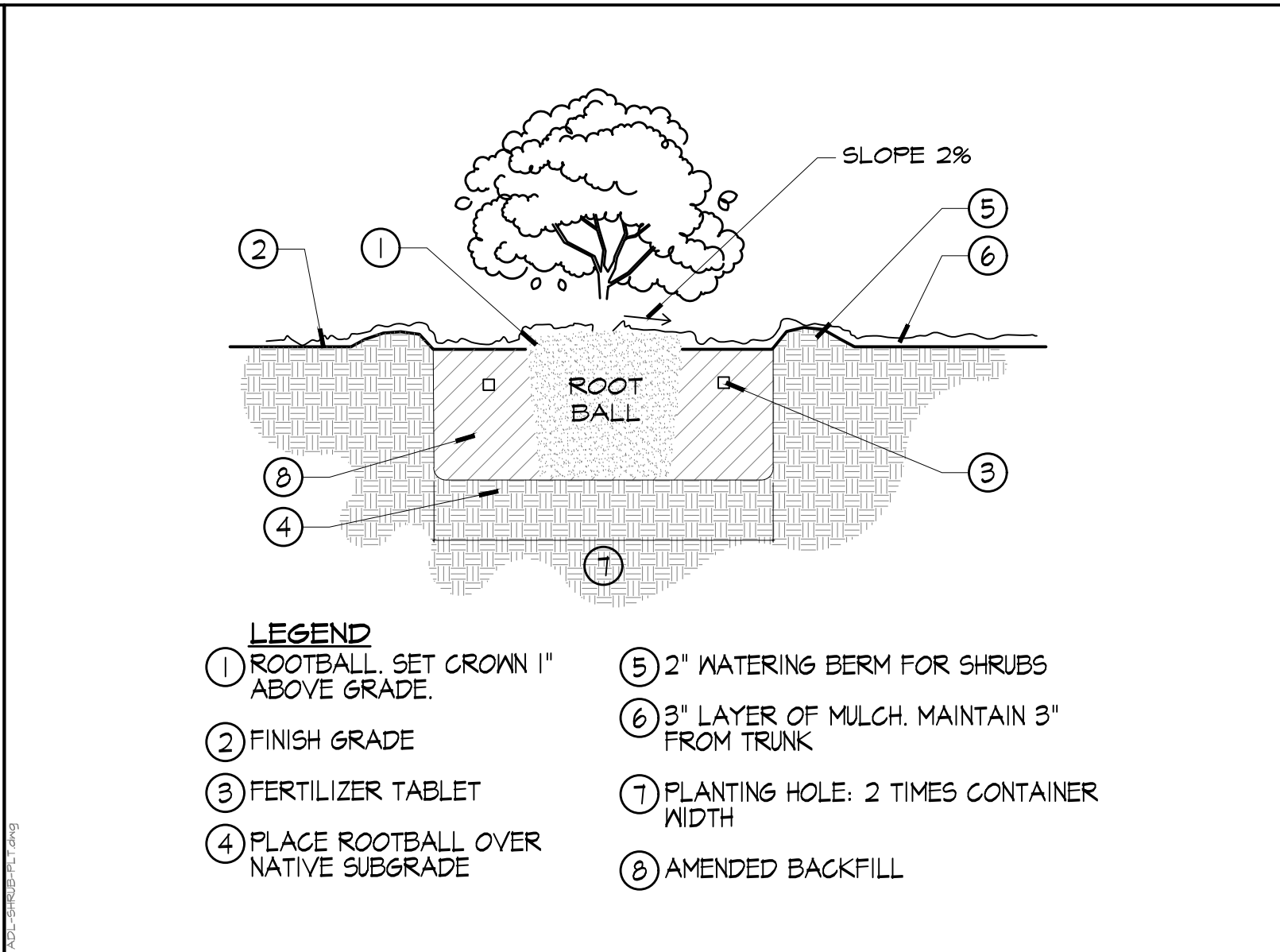

B SHRUB PLANTING SCALE: N.T.S.

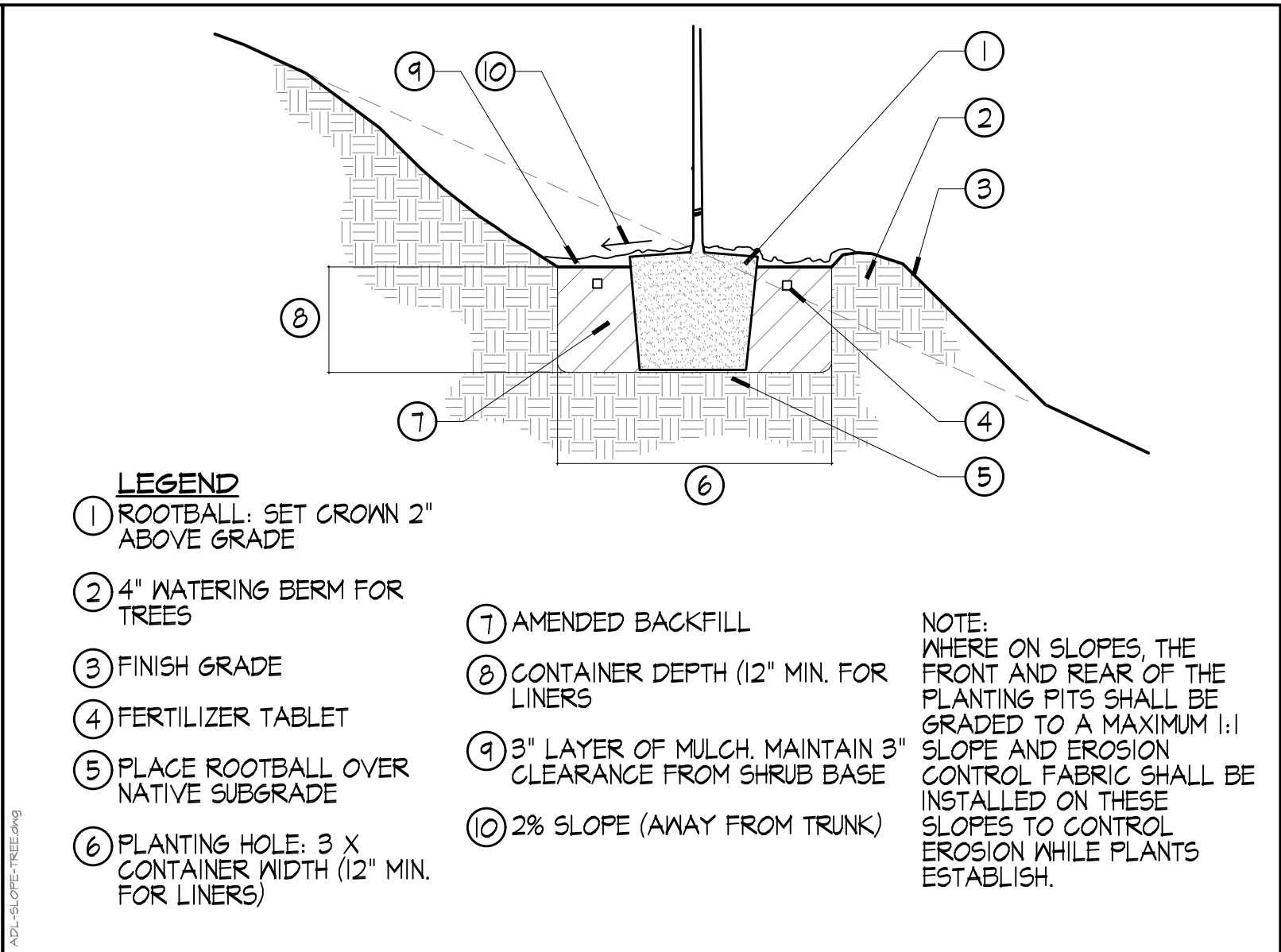

C SLOPE PLANTING: TREES SCALE: N.T.S.

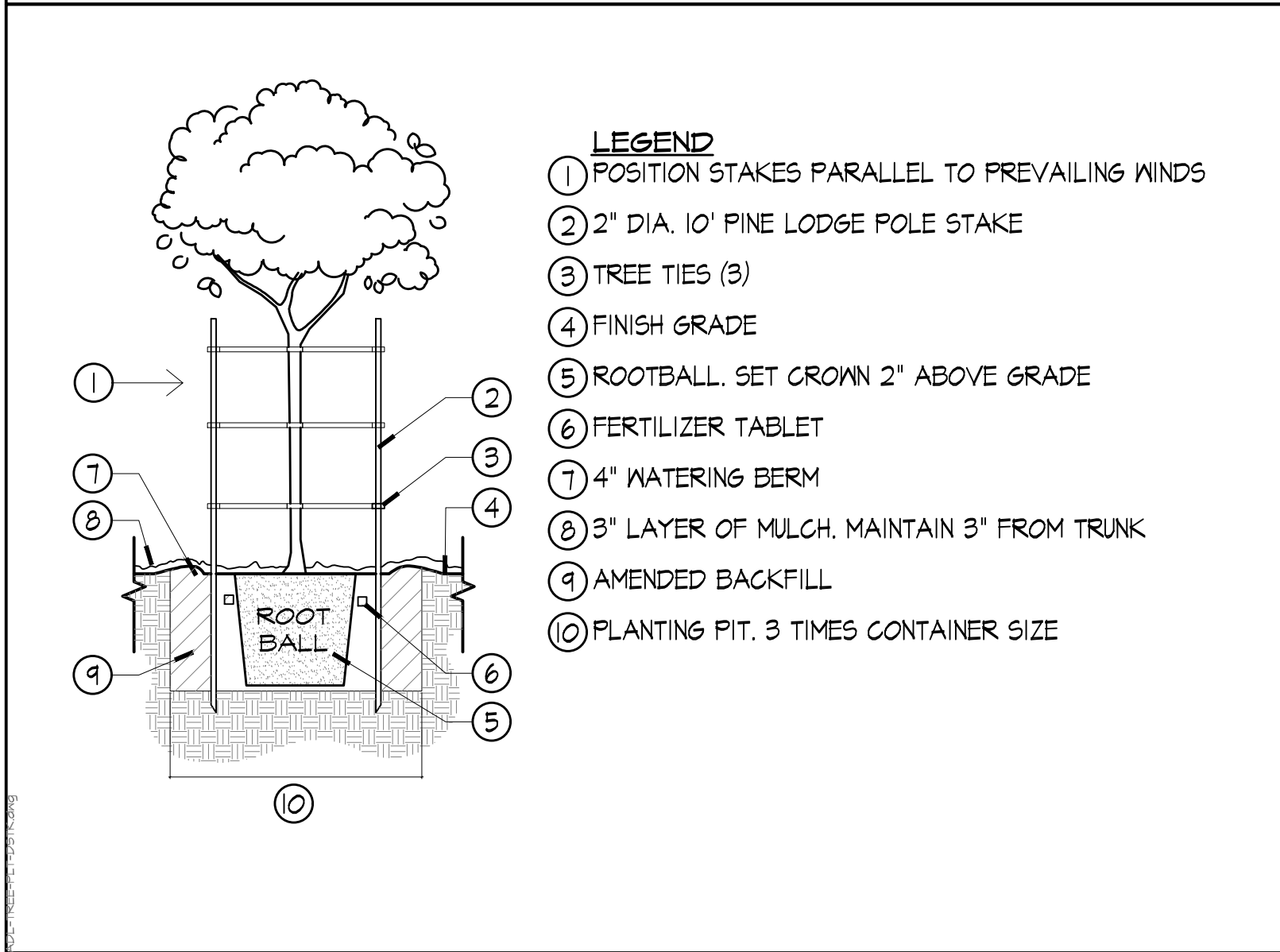

D TREE PLANTING: DOUBLE STAKE SCALE: N.T.S.

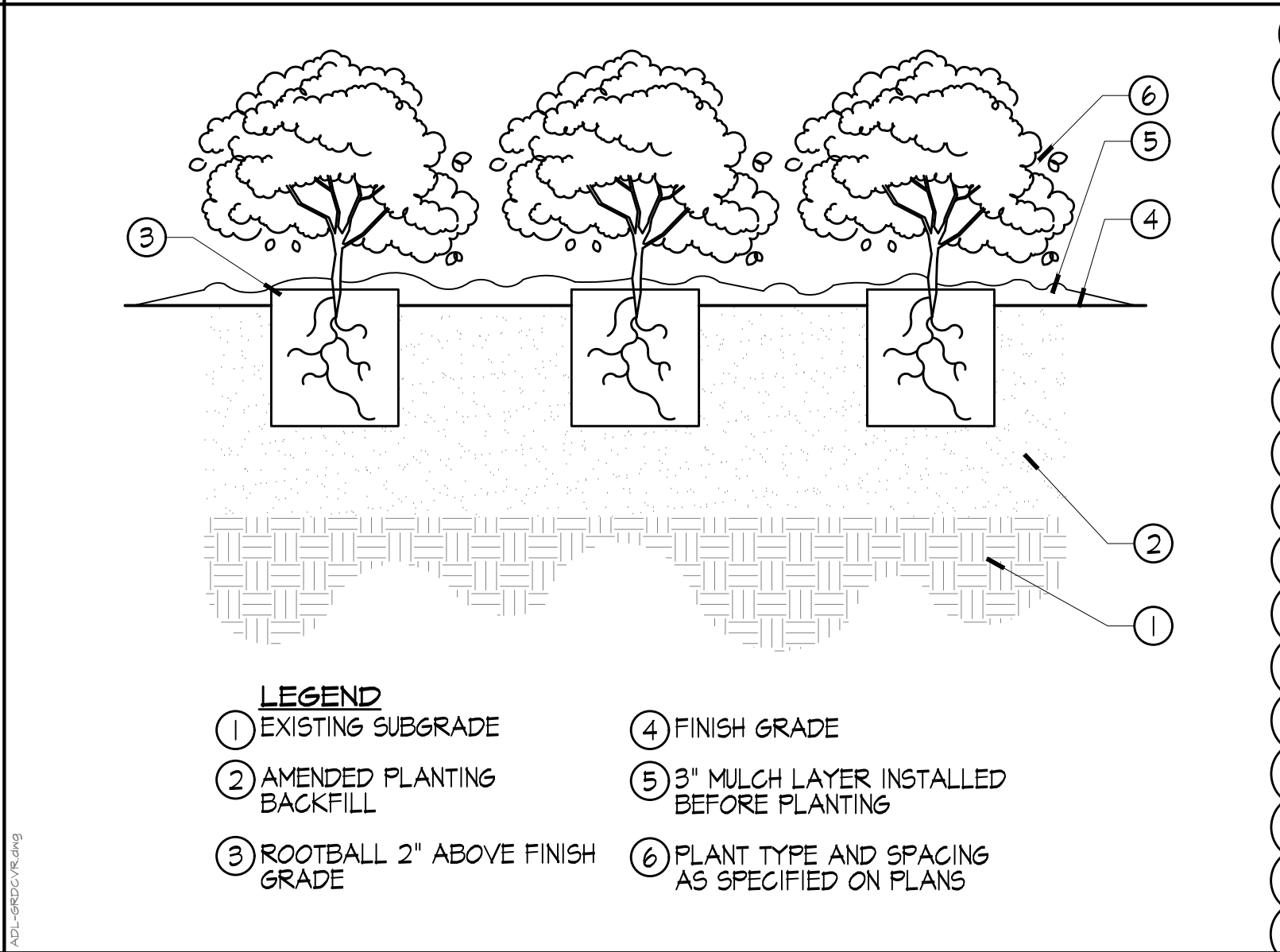

E GROUND COVER PLANTING SCALE: N.T.S.

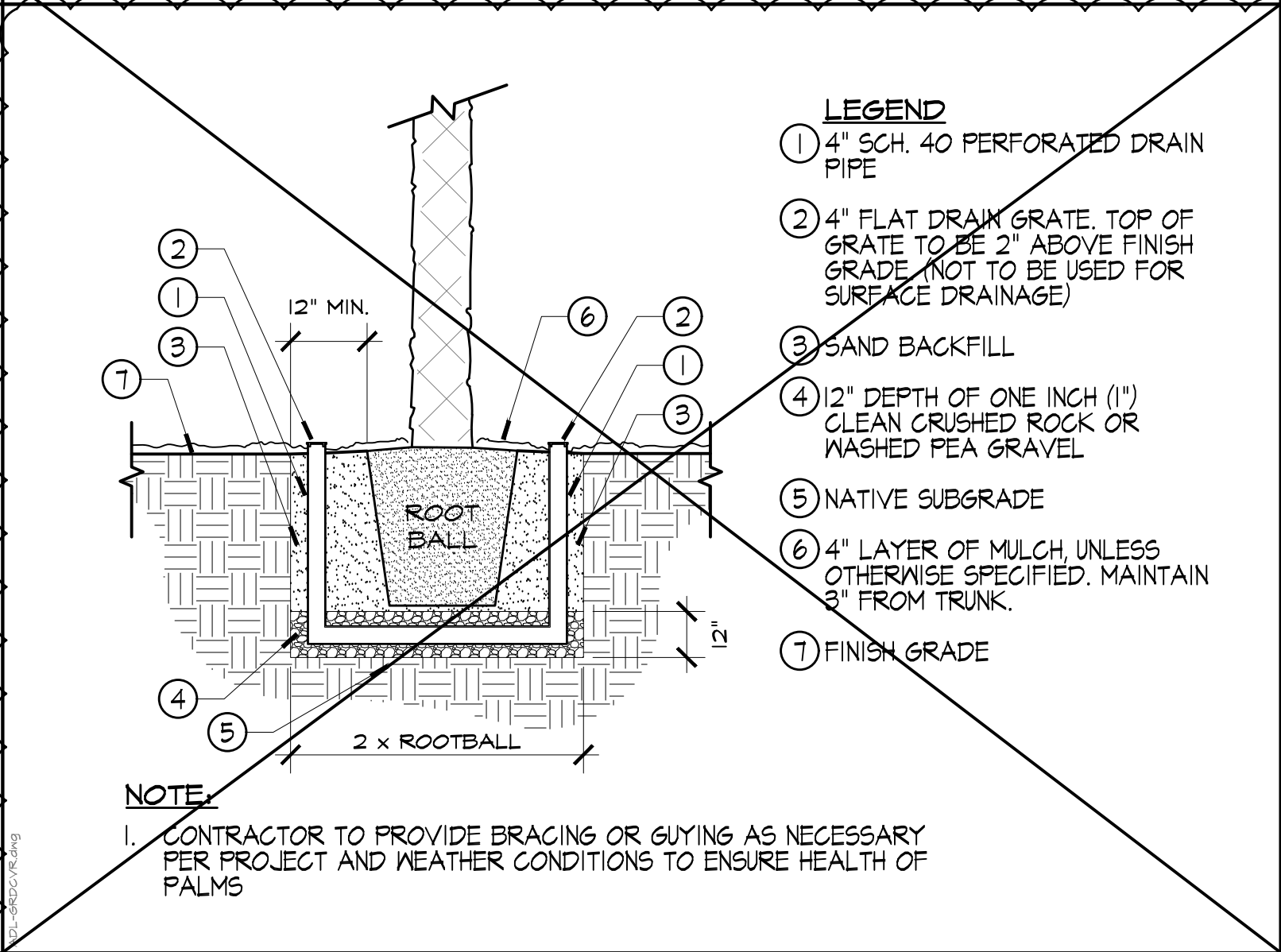

F PALM PLANTING SCALE: N.T.S.

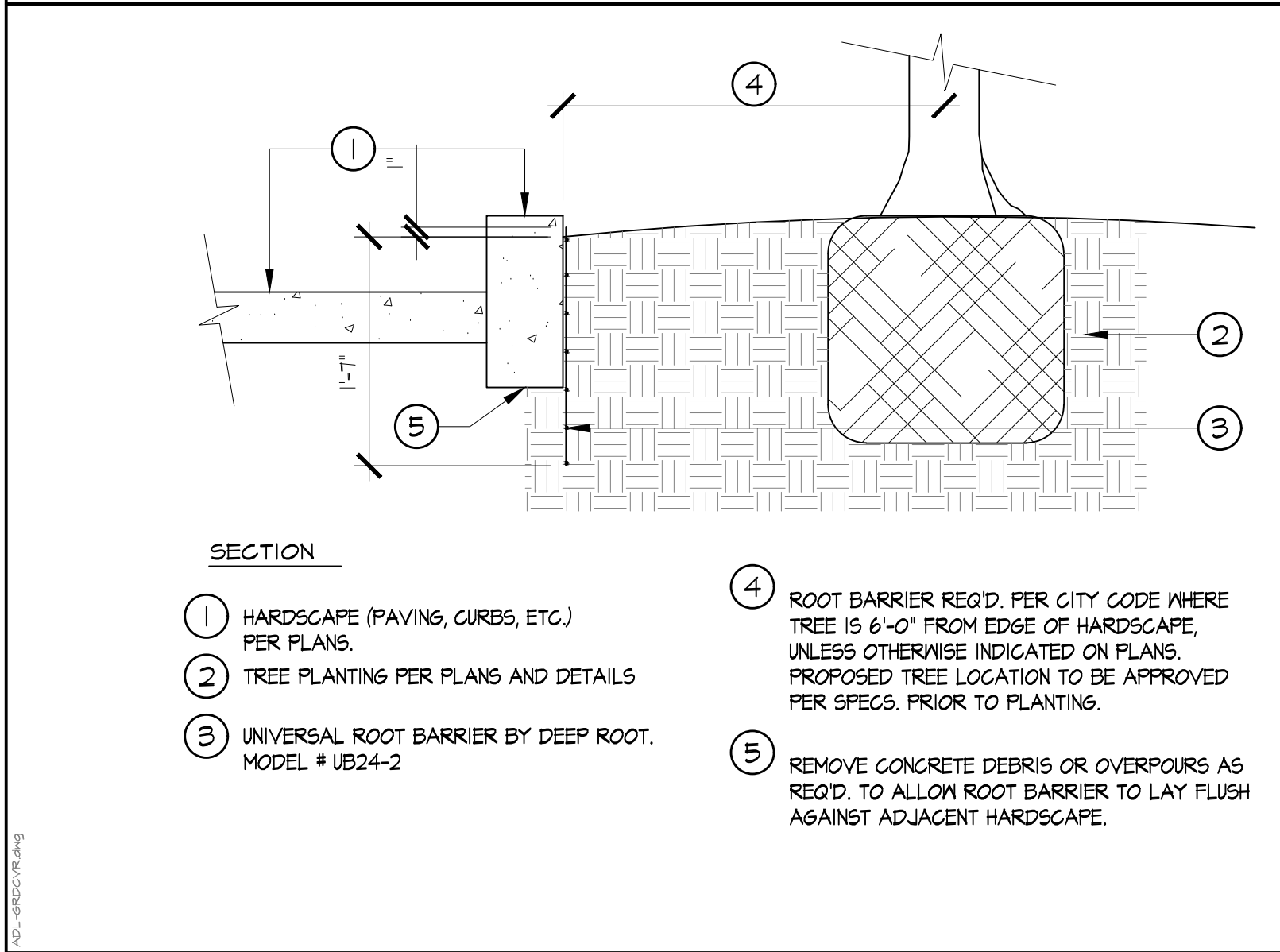

G ROOT BARRIER SCALE: N.T.S.

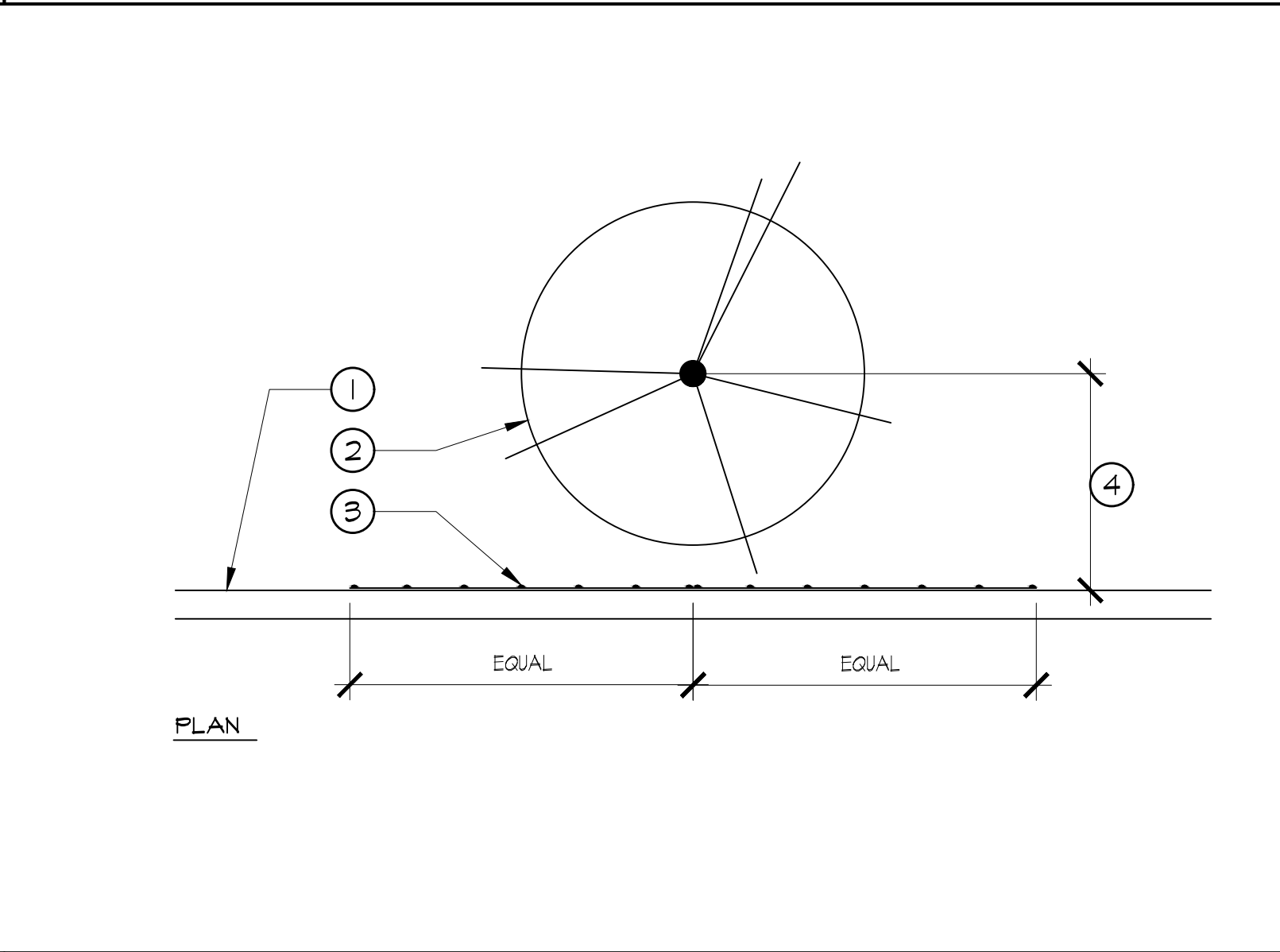

H 6" CONCRETE HEADER SCALE: N.T.S.

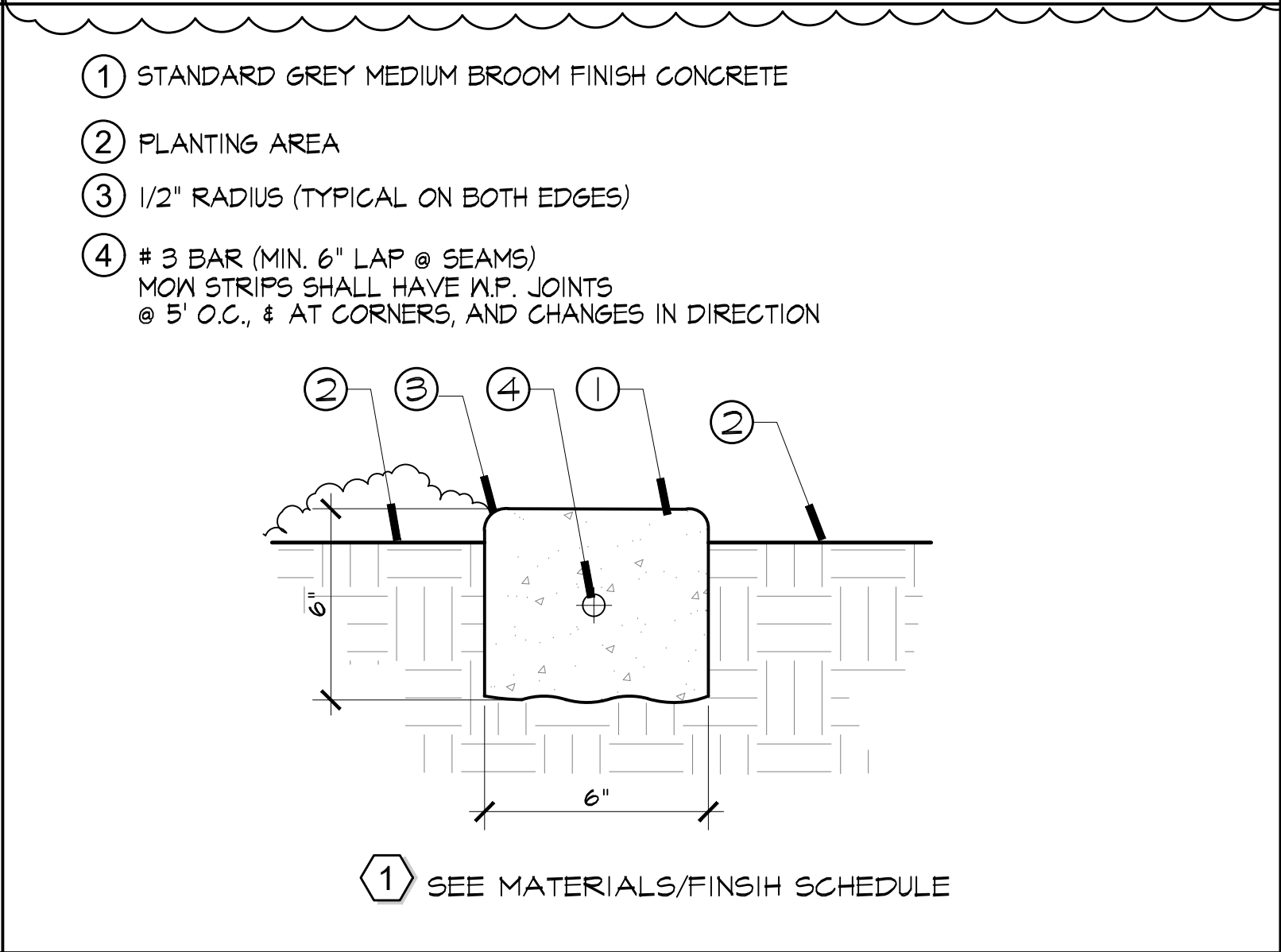

I 6" CONCRETE HEADER SCALE: N.T.S.